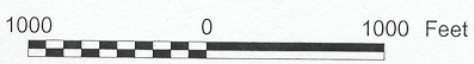




- Rock source
- Stock pile
- Waste area
- Blocked
- Culvert removal
- Bridge
- Gate
- Survey corner
- Domestic water supply
- Buffer
- Area boundary
- Sale boundary
- Ownership boundary
- Type-F stream
- Type-N stream
- Unsurfaced road
- Surfaced road
- State highway
- Abandoned road
- Road construction
- County road
- OHV trail
- Non-motorized trail

EXHIBIT A
 Timber Sale Contract No. 341-05-20
 Klahnberry
 Portions of Sections 20, 21, 28 and 29,
 T1N, R8W, W. M.
 Tillamook County, Oregon

Area	Type of Operation	Acres	
		Sale	Net
1	Clearcut	381	292
2	Retention cut	170	157
Total		551	449

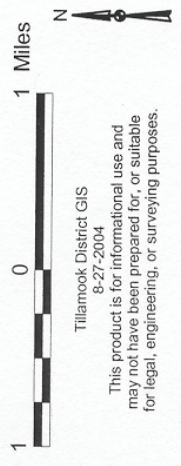


Tillamook District GIS
 8-27-2004
 This product is for informational use and may not have been prepared for, or suitable for legal, engineering, or surveying purposes.

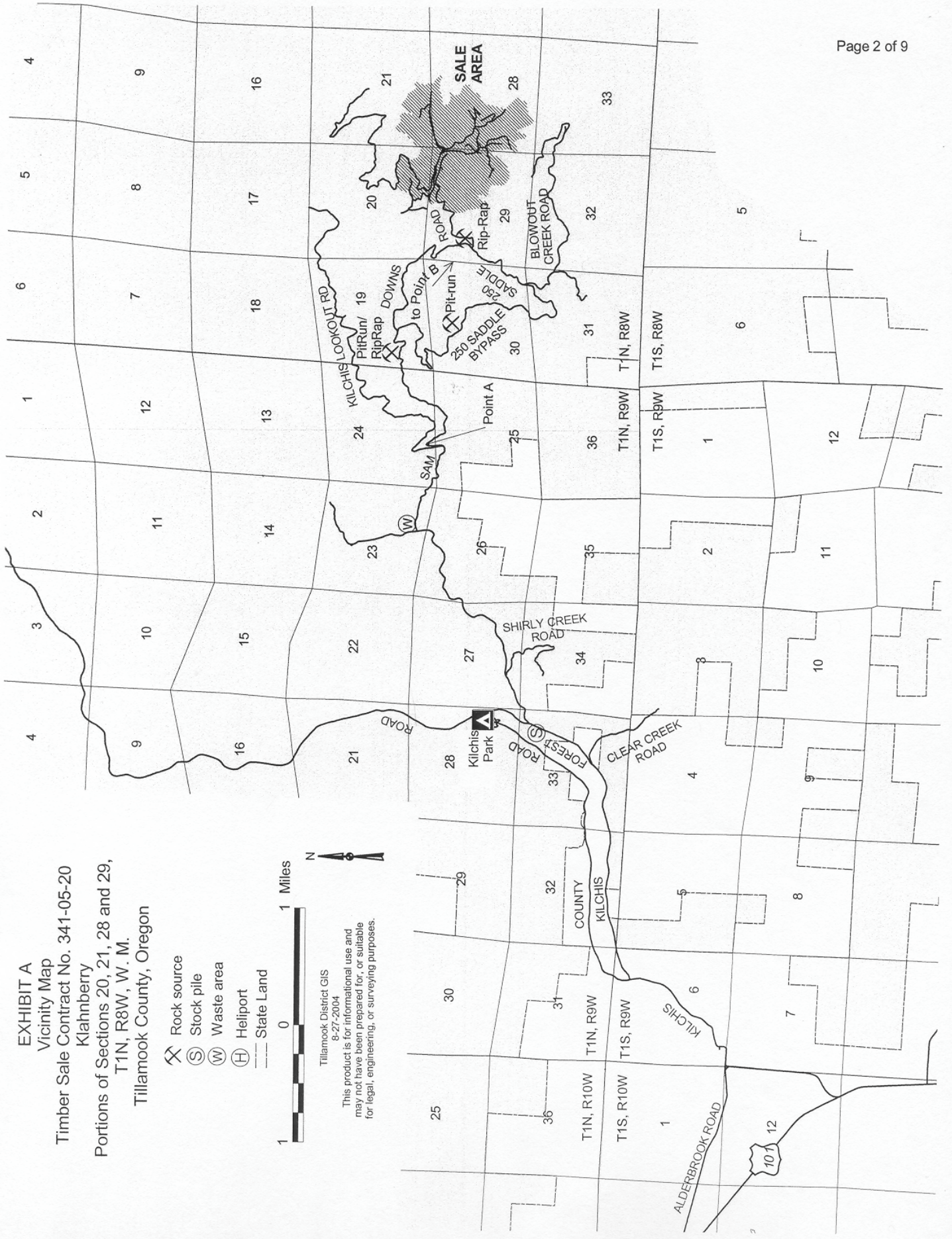


EXHIBIT A
 Vicinity Map
 Timber Sale Contract No. 341-05-20
 Klahnberry
 Portions of Sections 20, 21, 28 and 29,
 T1N, R8W, W. M.
 Tillamook County, Oregon

- ⊗ Rock source
- ⊙ Stock pile
- ⊖ Waste area
- ⊕ Helipoint
- State Land



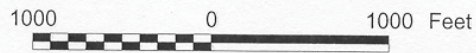
Tillamook District GIS
 8-27-2004
 This product is for informational use and
 may not have been prepared for, or suitable
 for legal, engineering, or surveying purposes.





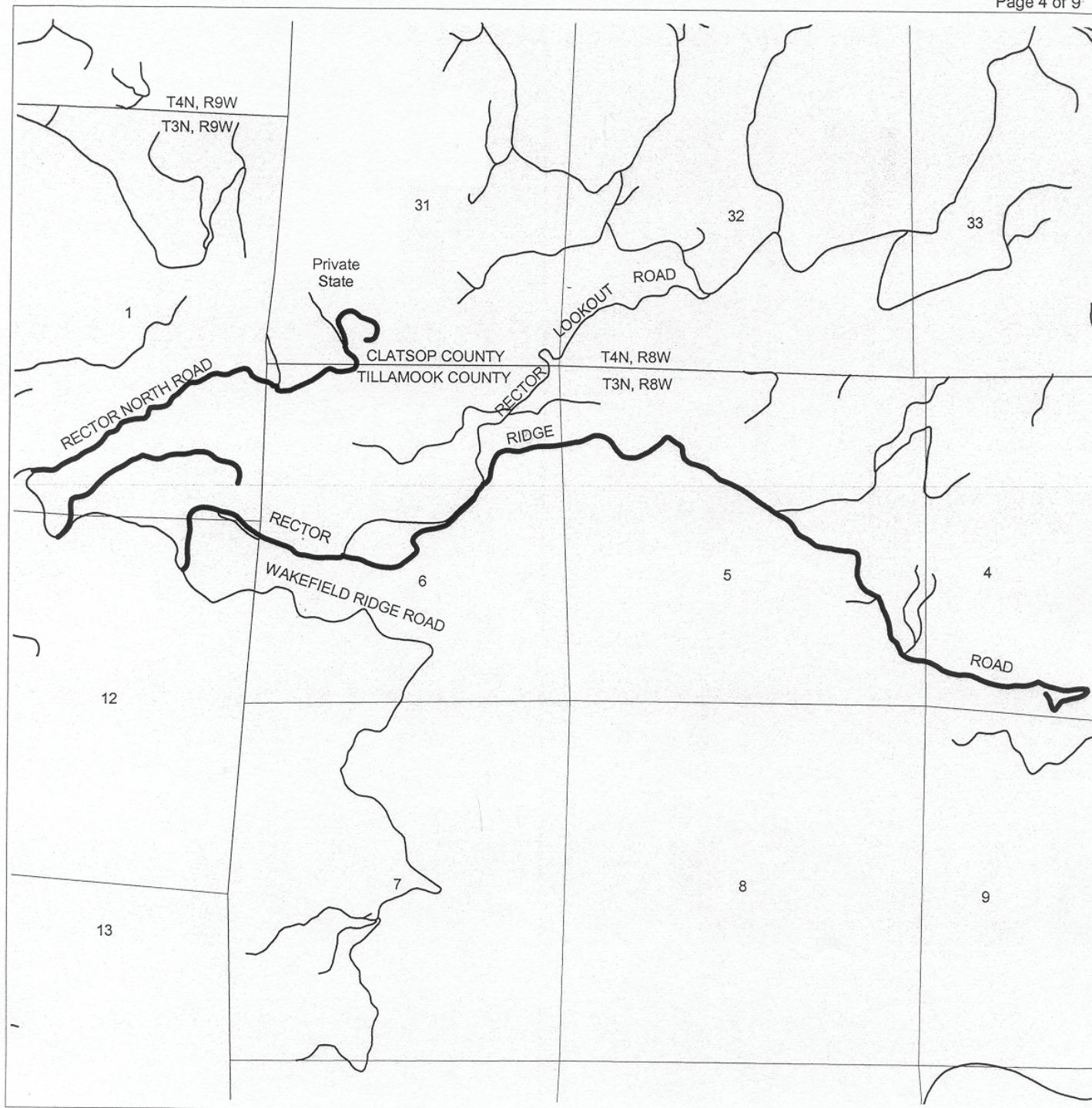
Timber Sale Contract No. 341-05-20
 Klahnberry
 Portions of Sections 3 and 4,
 T1S, R8W, W. M.
 Tillamook County, Oregon

- Rock source
- Stock pile
- Waste area
- Surfaced road
- Unsurfaced road
- State highway



Tillamook District GIS
 8-27-2004

This product is for informational use and
 may not have been prepared for, or suitable
 for legal, engineering, or surveying purposes.



BRUSHING

Timber Sale Contract No. 341-05-20

Klahnberry

Portions of Section 31, T4N, R8W, W.M.

Clatsop County, Oregon and

Portions of Sections 1 and 12, T3N, R9W,

and Portions of Sections 4, 5, and 6, T3N, R8W, W. M.

Tillamook County, Oregon

- Road
- Brushing required
- State Land

1000 0 1000 Feet



Tillamook District GIS
8-27-2004

This product is for informational use and may not have been prepared for, or suitable for legal, engineering, or surveying purposes.





BRUSHING

Timber Sale Contract No. 341-05-20

Klahnberry

Portions of Sections 20, 21, 22, 26, 27, 34 and 35, T2N, R8W,
and Portions of Sections 2, 3, 10 and 11, T1N, R8W, W. M.

Tillamook County, Oregon

- Road
- Brushing required



Tillamook District GIS
8-27-2004

This product is for informational use and
may not have been prepared for, or suitable
for legal, engineering, or surveying purposes.





BRUSHING
Timber Sale Contract No. 341-05-20
Klahnberry
Portions of Sections 25, 26, 35 and 36,
T1N, R8W, W. M.
Tillamook County, Oregon

- Road
- Brushing required



Tillamook District GIS
8-27-2004

This product is for informational use and
may not have been prepared for, or suitable
for legal, engineering, or surveying purposes.





BRUSHING

Timber Sale Contract No. 341-05-20

Klahnberry

Portions of Sections 13, 14, 15, 21, 22, 23, 24 and 28, T1N, R7W,
and Portions of Section 18, T1N, R6W, W. M.

Tillamook County, Oregon

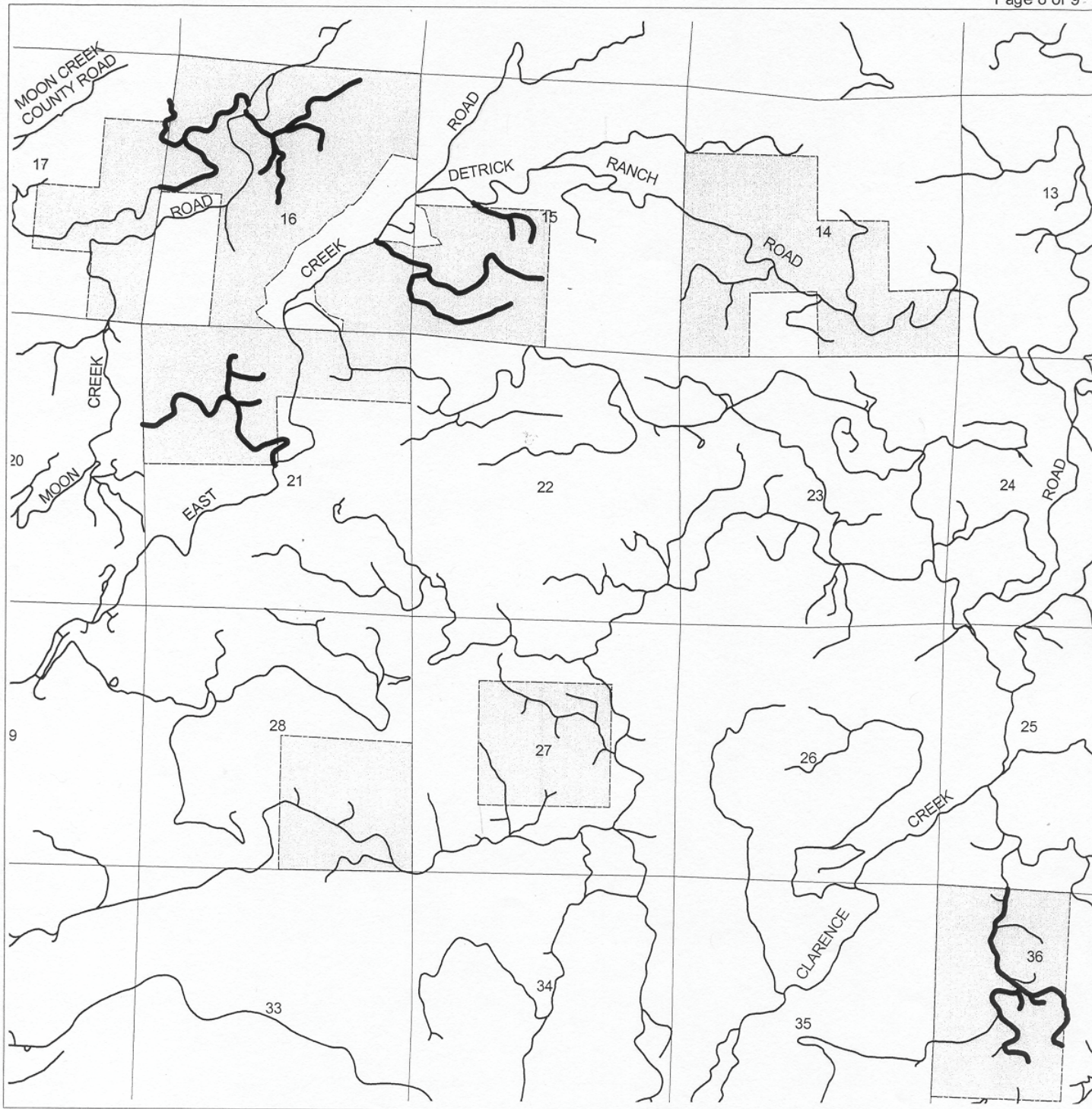
- Road
- Brushing required



Tillamook District GIS
8-27-2004

This product is for informational use and
may not have been prepared for, or suitable
for legal, engineering, or surveying purposes.





BRUSHING

Timber Sale Contract No. 341-05-20

Klahnberry

Portions of Sections 14, 15, 16, 17, 21 and 36,

T3S, R8W, W. M.

Tillamook County, Oregon

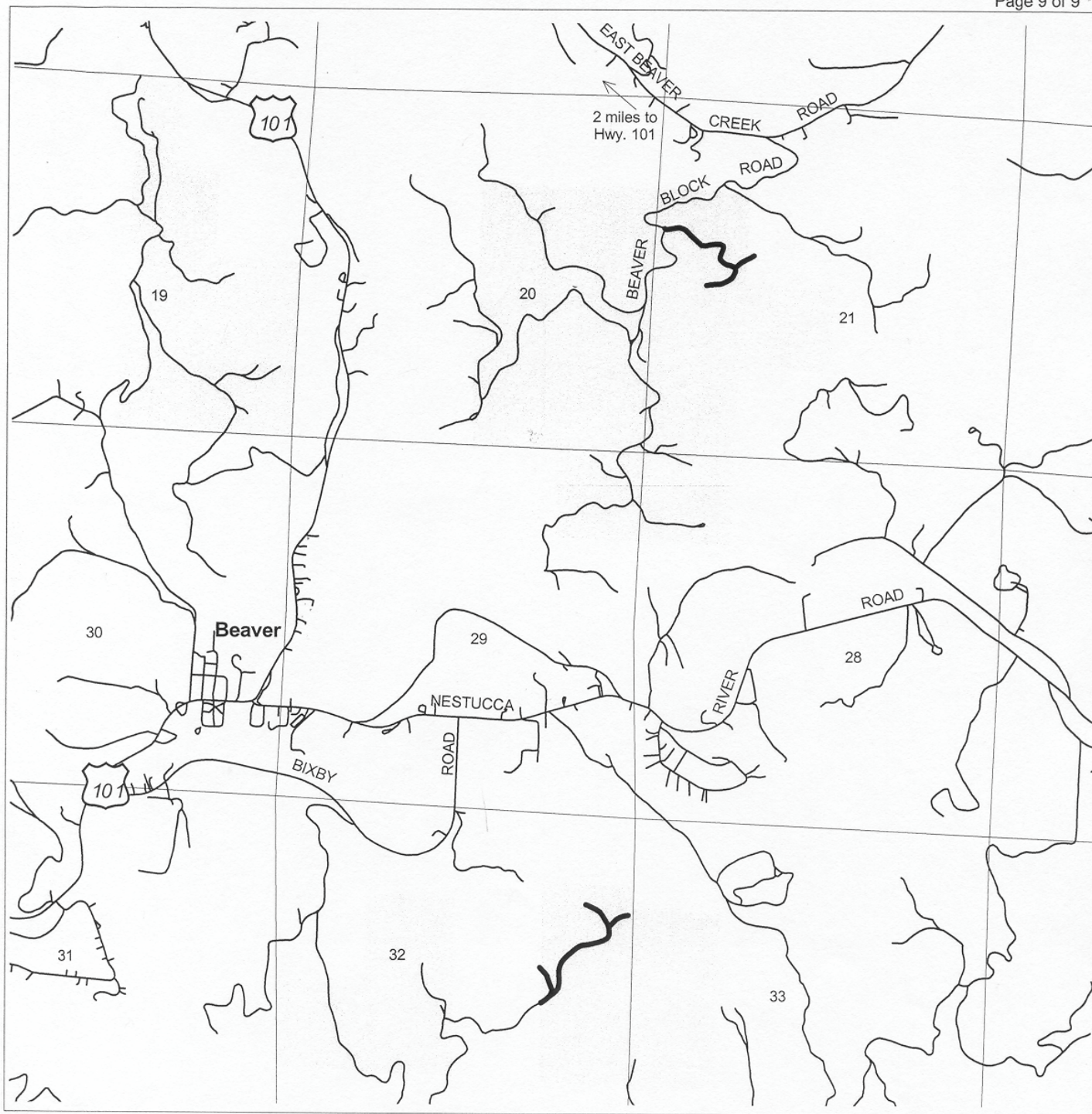
- Road
- Brushing required
- - - State Land



Tillamook District GIS
8-27-2004

This product is for informational use and
may not have been prepared for, or suitable
for legal, engineering, or surveying purposes.





- Road
- Brushing required
- State Land

BRUSHING
Timber Sale Contract No. 341-05-20
Klahnberry
Portions of Sections 21 and 32,
T3S, R9W, W. M.
Tillamook County, Oregon



Tillamook District GIS
8-27-2004

This product is for informational use and may not have been prepared for, or suitable for legal, engineering, or surveying purposes.

