

LEGEND

- Landing
- Ⓜ Waste area
- + Project Points
- - - Posted Sale Boundary
- - - Elliot State Forest Boundary
- Roads
- ▬ County Road
- ▬ Purchaser Maintained (STATE) Roads
- ▬ Purchaser Maintained (PRIVATE) Roads
- ▬ New Road Construction
- ▬ Right of Way Boundary
- Streams
- ▬ Type F
- ▬ Type N Perennial
- ▬ Type N Seasonal
- ▨ Stream Buffer
- ▨ Reforestation Areas
- Green Tree Retention Group
- × Green Tree Retention

EXHIBIT "A"

EAST FORK MILLICOMA  
 341-05-03  
 PORTIONS OF SECTIONS 27, 28, 33 AND 34  
 T24S, R11W, W.M.  
 COOS COUNTY, OREGON  
 APPROXIMATELY 45 NET HARVEST ACRES

APPROX. SCALE: 1"=1000'



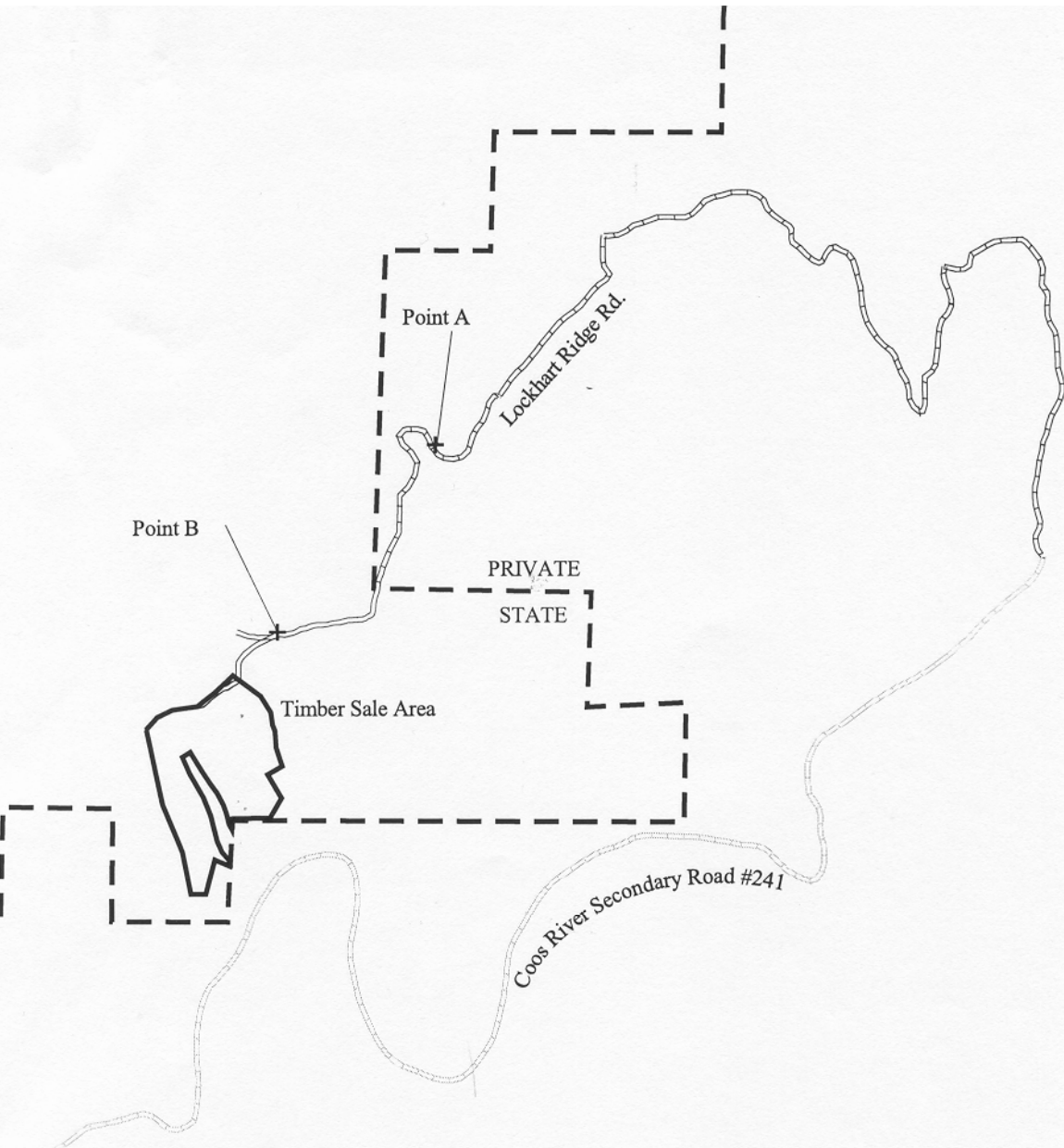

- LEGEND**
- East Fork Millicoma Sale Area
  - Project Points
  - Elliot State Forest Boundary
  - Roads**
  - Purchaser Maintained (PRIVATE) Roads
  - Purchaser Maintained (STATE) Roads
  - County Roads



**EXHIBIT "A"**

**VICINITY MAP**  
**EAST FORK MILLICOMA**  
**341-05-03**  
**PORTIONS OF SECTIONS 27, 28, 33 AND 34**  
**T24S, R11W, W.M.**  
**COOS COUNTY, OREGON**  
**APPROXIMATELY 45 HARVEST ACRES**

SCALE APPROX. 1:24,000

