

### Vicinity Map

OF TIMBER SALE CONTRACT NO. 341-04-93  
 SIMMONS RIDGE COMBINATION  
 PORTIONS OF SECTIONS 22, 23, 24, 25, 26, 27, and 28, T7N, R8W, W.M.  
 PORTIONS OF SECTIONS 17 and 18, T4N, R10W,  
 W.M., CLATSOP COUNTY, OREGON

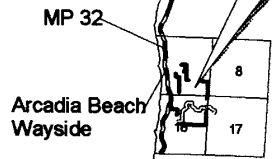
Approx. Scale 1" = 15000'

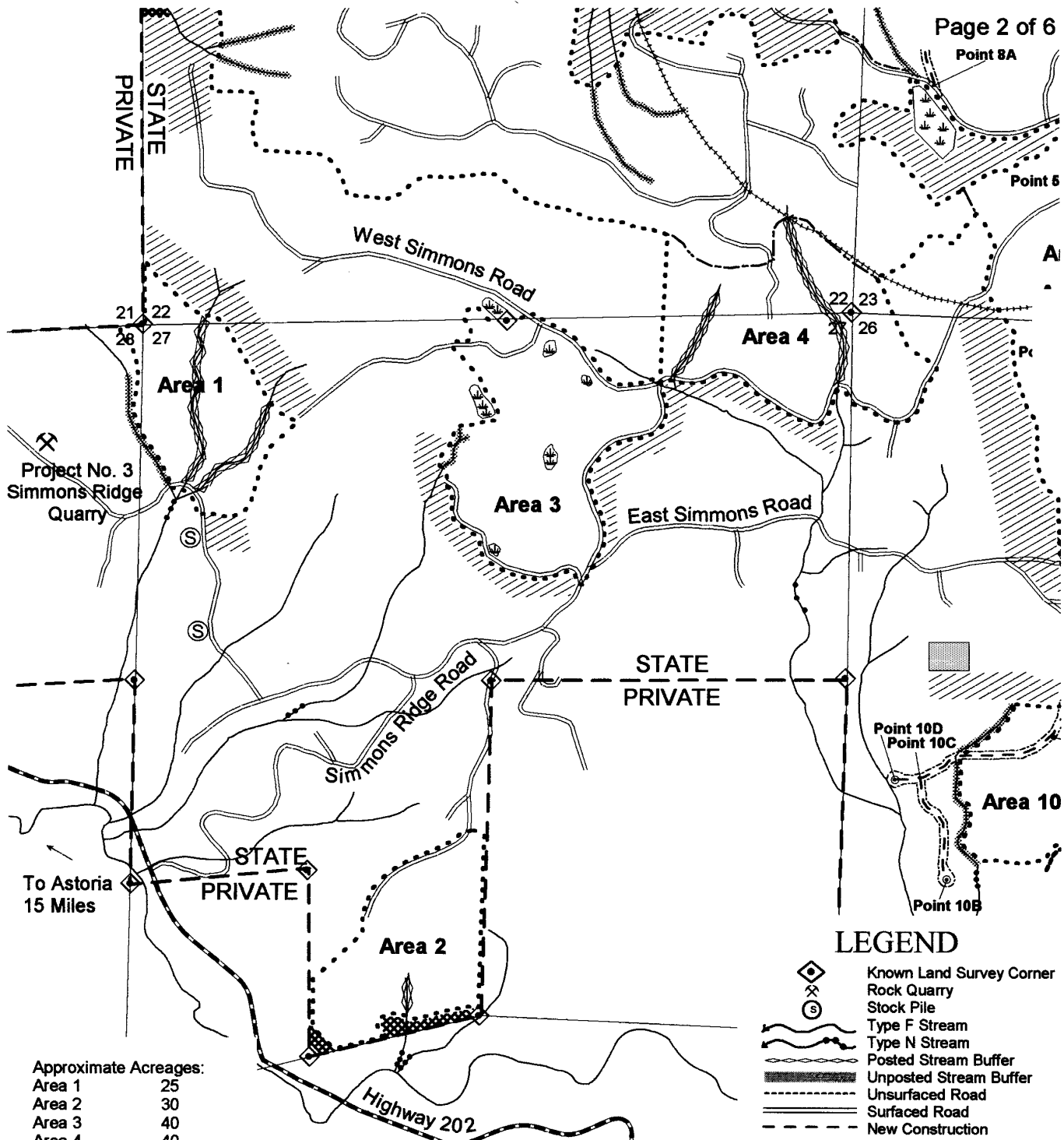
15000 0 15000 Feet



### LEGEND

- Surfaced Road.
- State Highway
- Ownership Boundary
- Sale Area
- Rock quarry





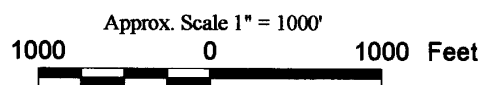
Approximate Acreages:

Area 1	25
Area 2	30
Area 3	40
Area 4	40
Area 5	84
Area 6	43
Area 7	240
Area 8	133
Area 8A	6
Area 8B	7
Area 9	46
Area 10	26
Area 11	29
Area 12 (RW)	9

Approximate Total Net Acres = 758

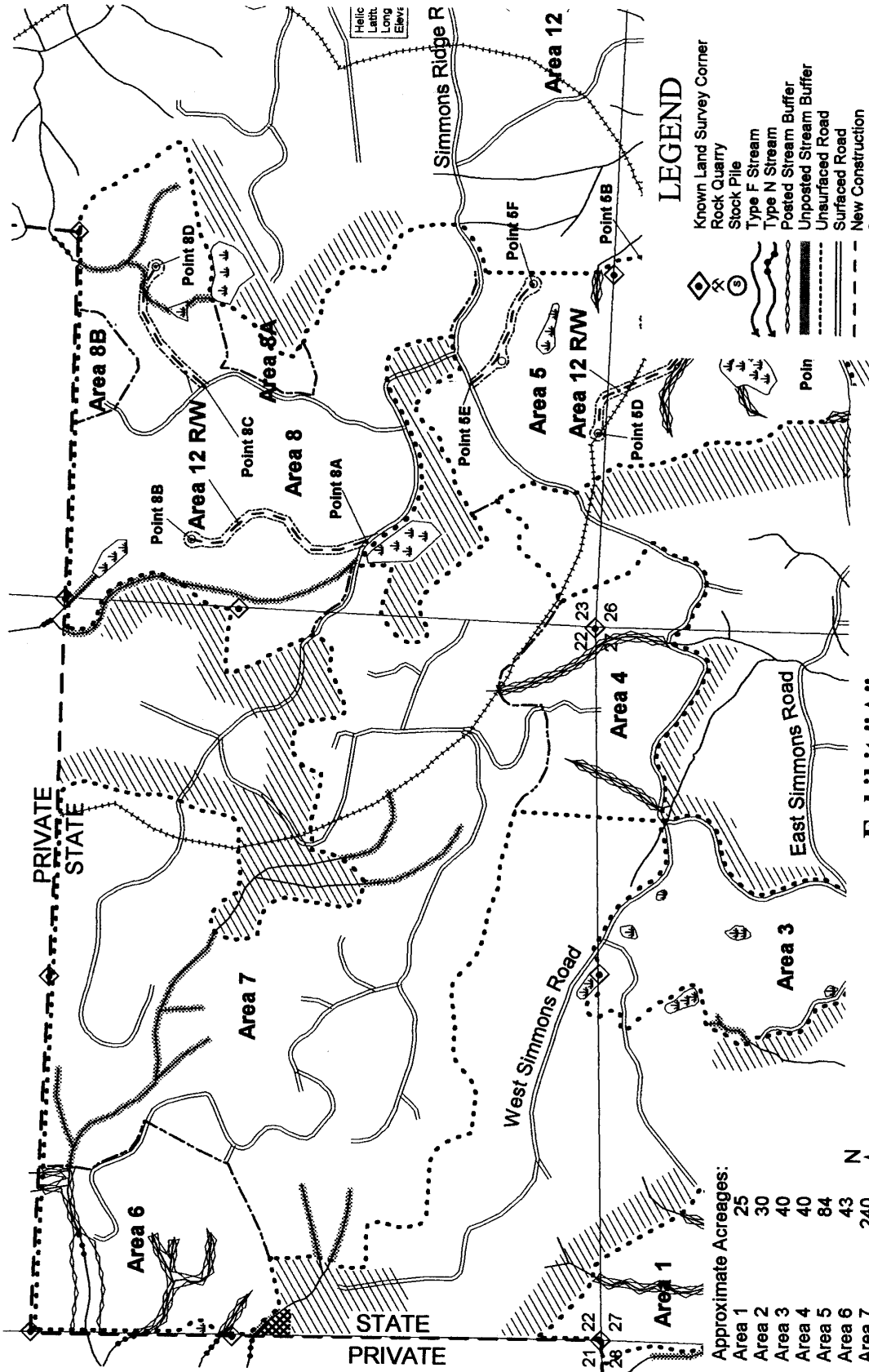


**Exhibit "A"**  
 OF TIMBER SALE CONTRACT NO. 341-04-93  
 SIMMONS RIDGE COMBINATION  
 PORTIONS OF SECTION 22,23,24,25,26,27, and 28, T7N, R8W,  
 W.M., CLATSOP COUNTY, OREGON



**LEGEND**

- Known Land Survey Corner
- Rock Quarry
- Stock Pile
- Type F Stream
- Type N Stream
- Posted Stream Buffer
- Unposted Stream Buffer
- Unsurfaced Road
- Surfaced Road
- New Construction
- State Highway
- Landing to be Constructed
- Ownership Boundary
- Timber Sale Boundary
- Area Boundary
- Right of Way Boundary
- Green Tree Retention Area
- Wetland
- Reforestation
- Road Block
- Progeny Study Site
- Seasonal Restriction Boundary



**LEGEND**

- Known Land Survey Corner
- Rock Quarry
- Stock Pile
- Type F Stream
- Type N Stream
- Posted Stream Buffer
- Unposted Stream Buffer
- Unsurfaced Road
- Surfaced Road
- New Construction
- State Highway
- Landing to be Constructed
- Ownership Boundary
- Timber Sale Boundary
- Area Boundary
- Right of Way Boundary
- Green Tree Retention Area
- Wetland
- Reforestation
- Road Block
- Progeny Study Site
- Seasonal Restriction Boundary

**Exhibit "A"**

OF TIMBER SALE CONTRACT NO. 341-04-93  
 SIMMONS RIDGE COMBINATION  
 PORTIONS OF SECTION 22,23,24,25,26,27, and 28, T7N, R8W,  
 W.M., CLATSOP COUNTY, OREGON

Approx. Scale 1" = 1000'



**Approximate Acreages:**

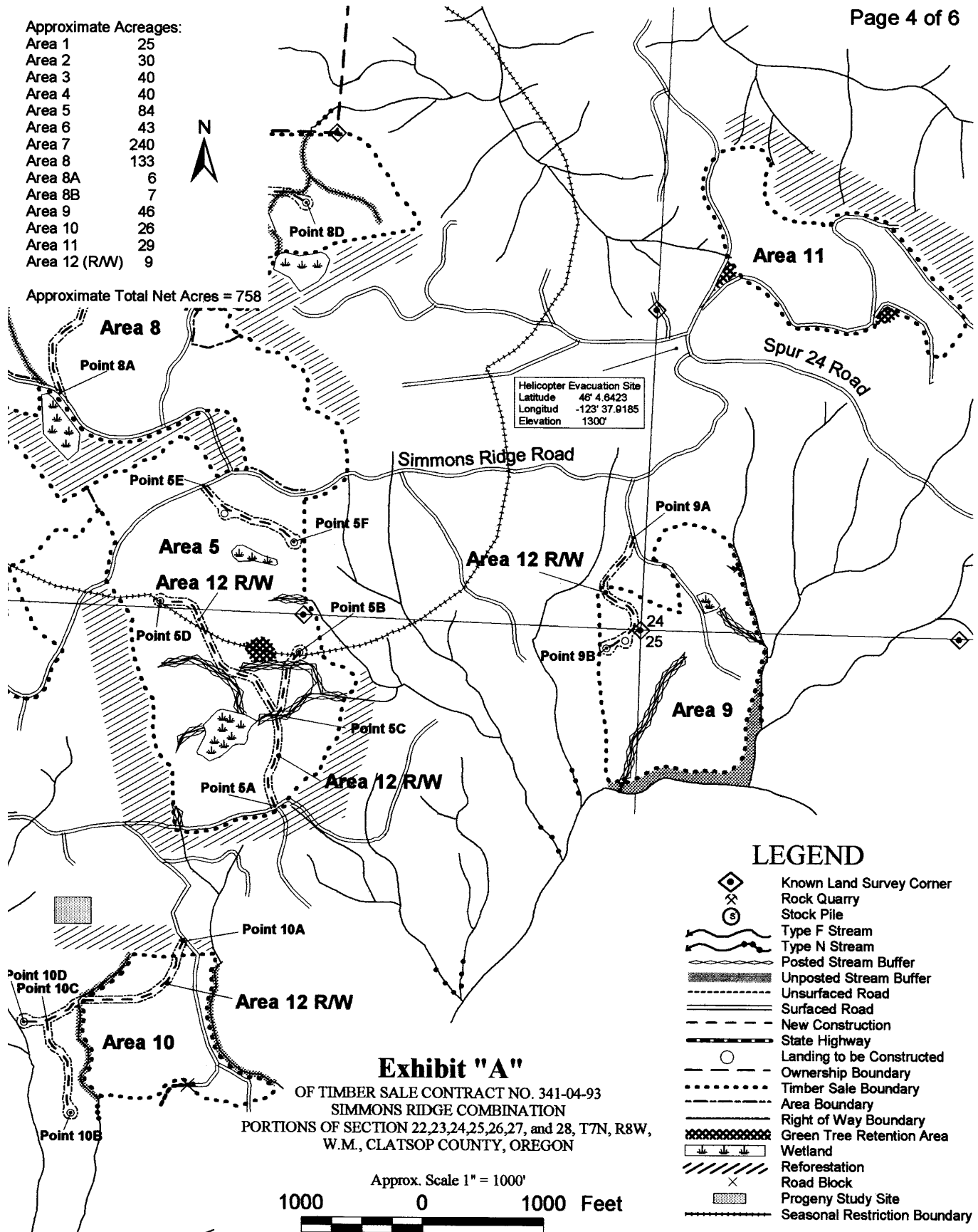
- Area 1 25
- Area 2 30
- Area 3 40
- Area 4 40
- Area 5 84
- Area 6 43
- Area 7 240
- Area 8 133
- Area 8A 6
- Area 8B 7
- Area 9 46
- Area 10 26
- Area 11 29
- Area 12 (R/W) 9

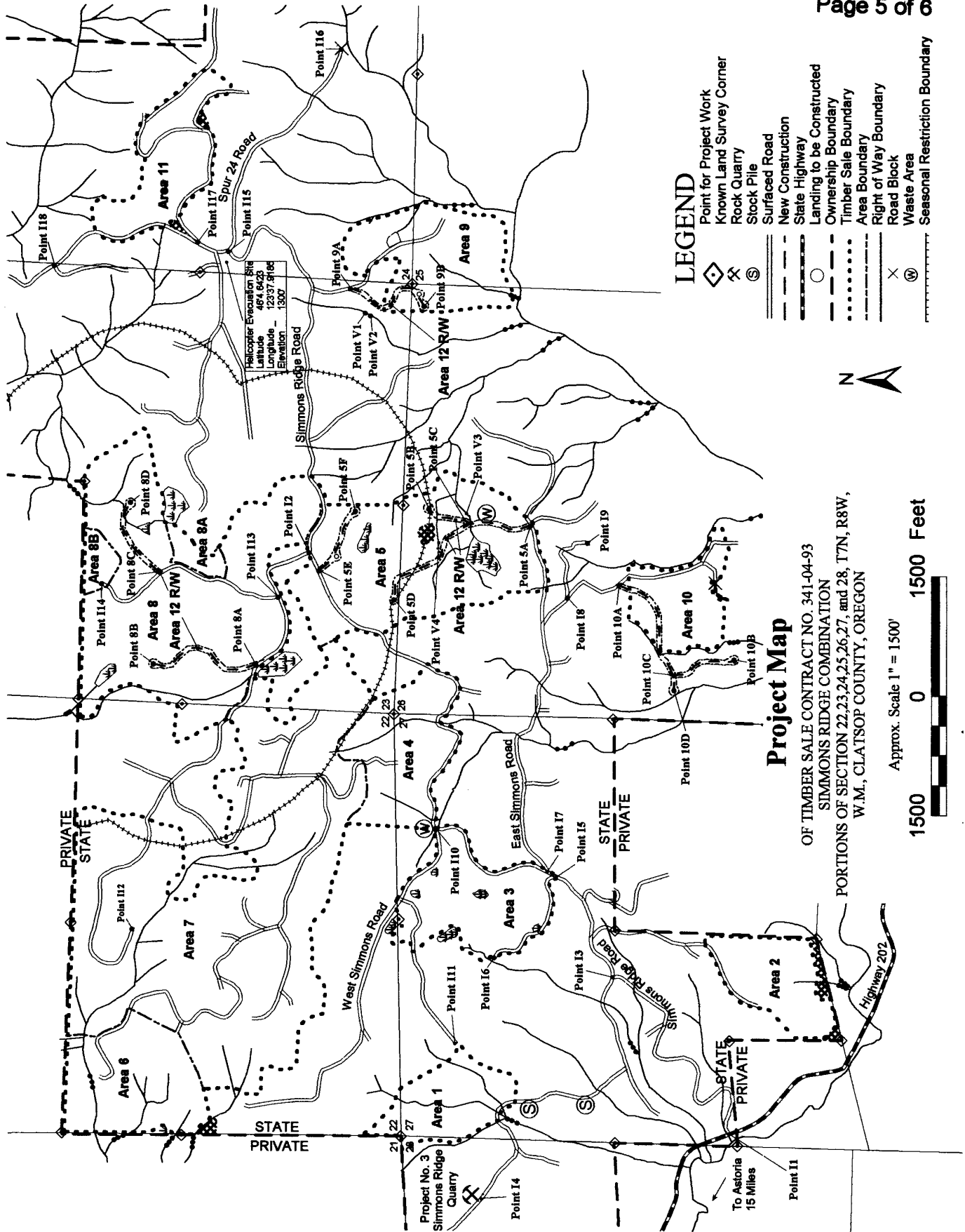
Approximate Total Net Acres = 758

Approximate Acreages:

Area 1	25
Area 2	30
Area 3	40
Area 4	40
Area 5	84
Area 6	43
Area 7	240
Area 8	133
Area 8A	6
Area 8B	7
Area 9	46
Area 10	26
Area 11	29
Area 12 (R/W)	9

Approximate Total Net Acres = 758





**LEGEND**

- ◆ Point for Project Work
- ✕ Known Land Survey Corner
- ⊙ Rock Quarry
- ⊙ Stock Pile
- Surfacted Road
- New Construction
- State Highway
- Landing to be Constructed
- Ownership Boundary
- Timber Sale Boundary
- Area Boundary
- Right of Way Boundary
- ⊗ Road Block
- ⊗ Waste Area
- Seasonal Restriction Boundary



**Project Map**

OF TIMBER SALE CONTRACT NO. 341-04-93  
 SIMMONS RIDGE COMBINATION  
 PORTIONS OF SECTION 22,23,24,25,26,27, and 28, 17N, R8W,  
 W.M., CLATSOP COUNTY, OREGON

Approx. Scale 1" = 1500'



To Astoria  
15 Miles

Point 11

Project No. 3  
Simmons Ridge  
Quarry

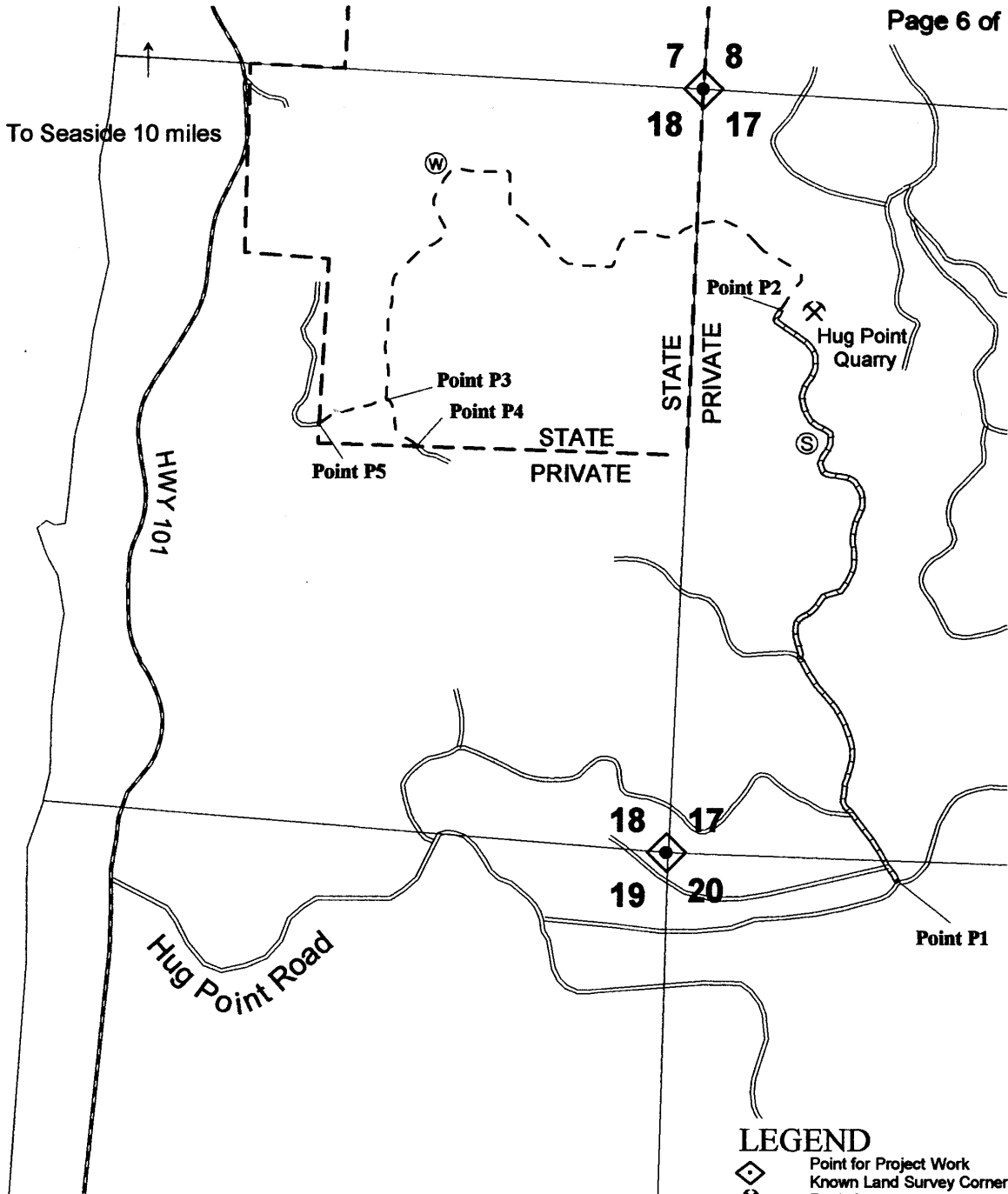
Point 14

STATE  
PRIVATE

STATE  
PRIVATE

STATE  
PRIVATE

PRIVATE  
STATE



To Seaside 10 miles

HWY 101

Hug Point Road

Hug Point Quarry

Point P3  
Point P4  
Point P5

Point P2

STATE PRIVATE

STATE PRIVATE

18 17  
19 20

Point P1

**LEGEND**

- ◊ Point for Project Work
- ⊗ Known Land Survey Corner
- ⊗ Rock Quarry
- ⊙ Stock Pile
- ══ Surfaced Road
- - - - New Construction
- ⊢ - - - - Reconstruction
- ⊢ - - - - State Highway
- Landing to be Constructed
- - - - Ownership Boundary
- ⋯ Timber Sale Boundary
- ⊢ - - - - Area Boundary
- ⊗ Road Block
- ⊙ Waste Area
- ⋯ Seasonal Restriction Boundary

**Project Map**

OF TIMBER SALE CONTRACT NO. 341-04-93  
SIMMONS RIDGE COMBINATION  
PORTIONS OF SECTIONS 17 and 18, T4N, R10W,  
W.M., CLATSOP COUNTY, OREGON

