

EXHIBIT "A"

of Timber Sale Contract No.

341-04-35

Leo's Landing

Portions of Sections 16,17,&21,T32S, R7.5E,W.M.
Klamath County, Oregon

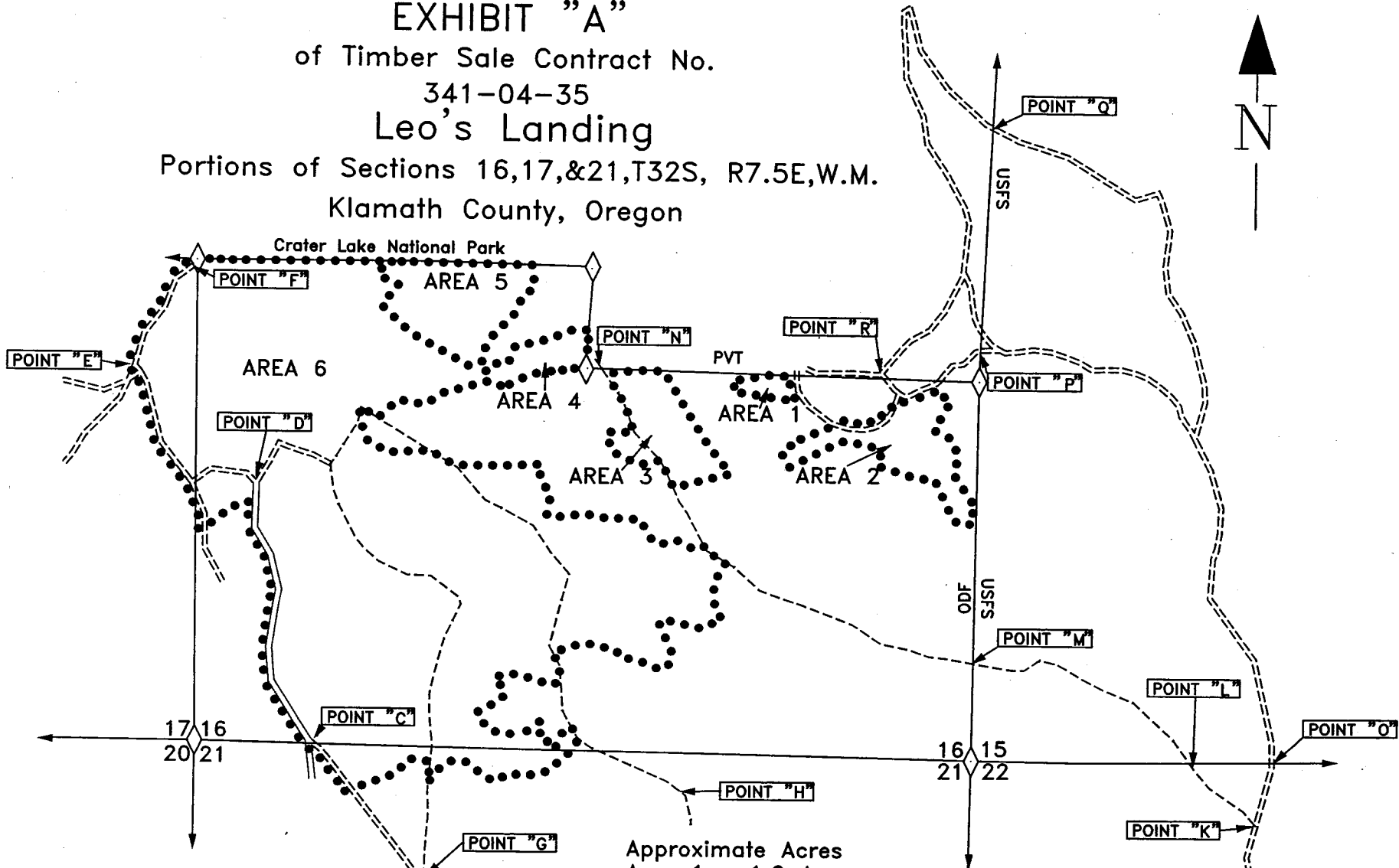

LEGEND

- TIMBER SALE BOUNDARY
- Section Line
- ◇ Surfaced Existing Road
- POINT "A" Point for Project Work
- ==== Surfaced Existing Road
- ==== Unsurfaced Existing Road
- Unsurfaced Road(Const. Required)

Approximate Acres	
Area 1	1.2 Acres
Area 2	8.8 Acres
Area 3	8.2 Acres
Area 4	3.0 Acres
Area 5	11.0 Acres
Area 6	165.0 Acres
Area 7	26.5 Acres
Area 8	35.0 Acres
Area 9	50.6 Acres
Area 10	7.5 Acres
Total	316.8 Acres

APPROX. SCALE 1" = 1,000'

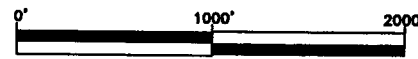
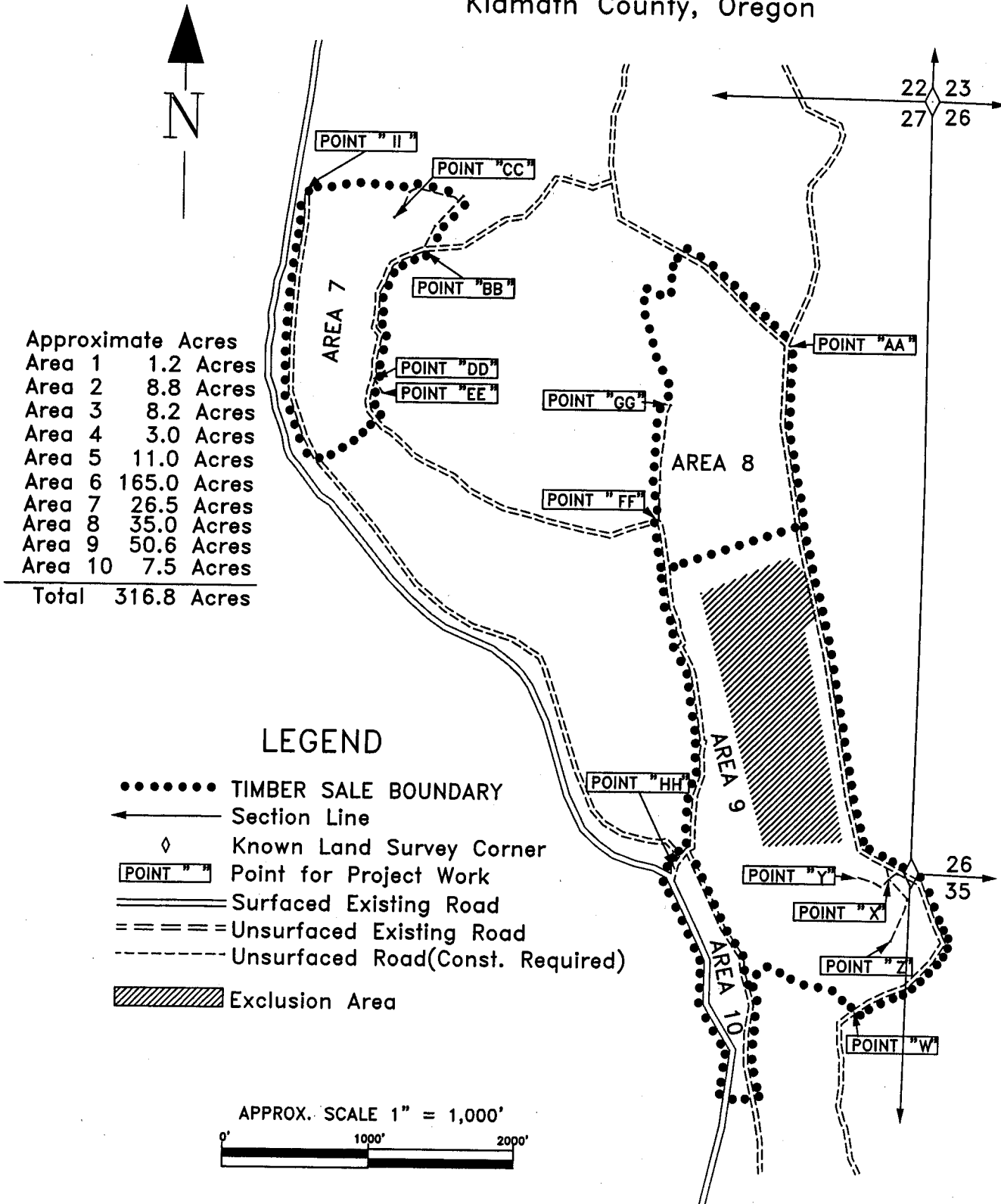

EXHIBIT "A"

of Timber Sale Contract No.
341-04-35
Leo's Landing

Portions of Sections 27,34,&35, T32S,R7.5E,W.M.
Klamath County, Oregon



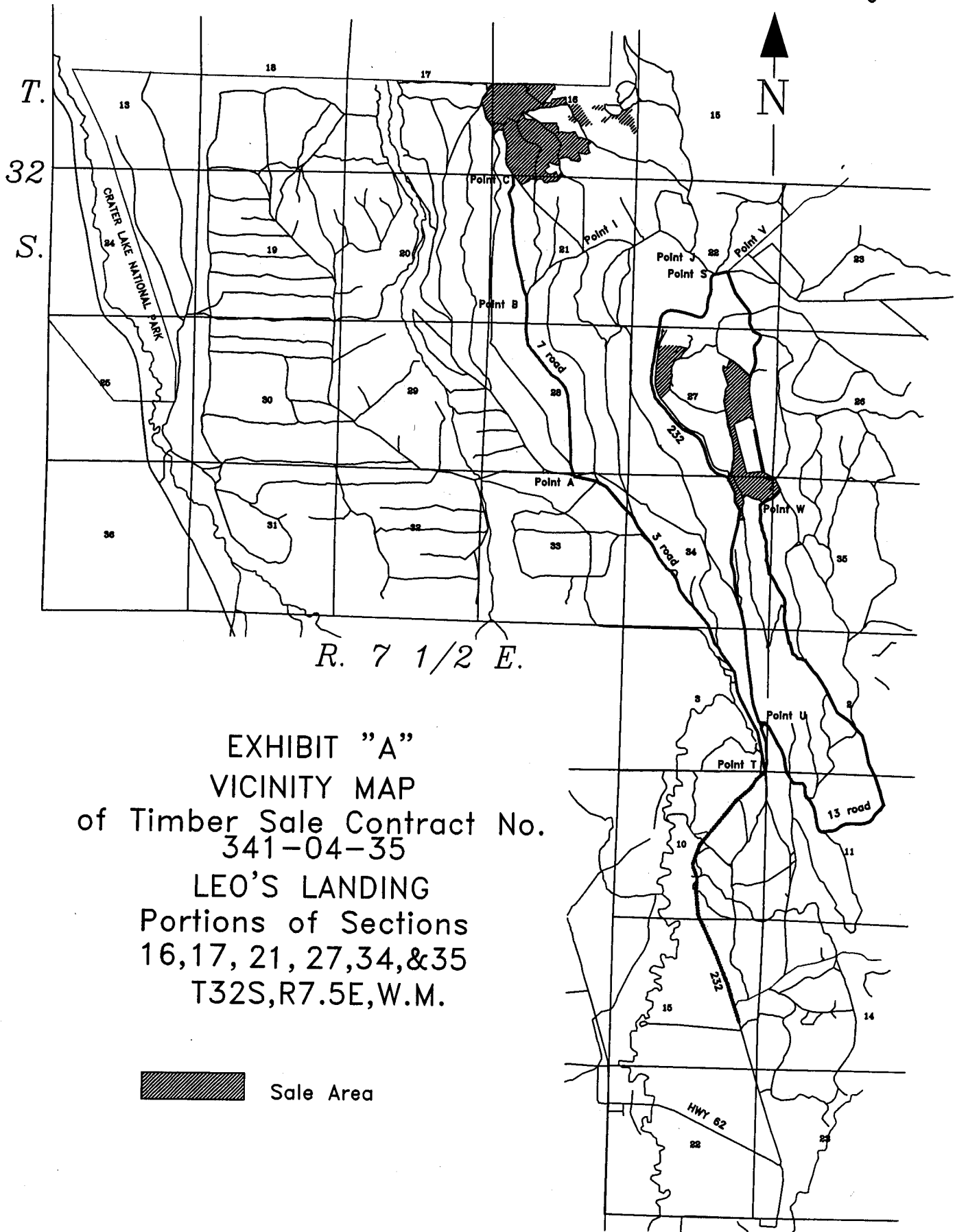

EXHIBIT "A"
VICINITY MAP
of Timber Sale Contract No.
341-04-35
LEO'S LANDING
Portions of Sections
16,17, 21, 27,34,&35
T32S,R7.5E,W.M.

 Sale Area