

APPROXIMATE ACREAGE:

	GROSS	NET
AREA 1	29 ACRES	25 ACRES
AREA 2	10 ACRES	8 ACRES
AREA 3	138 ACRES	120 ACRES
AREA 4	16 ACRES	14 ACRES
AREA 5	54 ACRES	48 ACRES
AREA 6	21 ACRES	9 ACRES
TOTAL	268 ACRES	224 ACRES

EXHIBIT "A"
 OF TIMBER SALE CONTRACT NO. 341-04-25
 SIXTEEN LOONS THINNING
 PORTIONS OF SECTIONS 11, 14, 22, AND 23, T23S, R10W, W. M.
 DOUGLAS COUNTY, OREGON
 PORTIONS OF SECTIONS 4, 29, 30, 31, AND 32, T23S, R10W, W. M.
 COOS COUNTY, OREGON

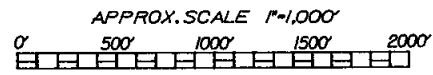

LEGEND

- TIMBER SALE BOUNDARY
- Area Boundary
- Right Of Way Boundary
- Stream Buffer
- Reforestation Area
- Tractor Yarding Permitted
- POINT "A" Point For Project Work
- STA. 0+00 Survey Station
- Known Land Survey Corner
- ① Culvert Location
- Snag Corridor
- Rook Pit
- Type F Stream
- Type N Stream
- Debris Removal Required (Below Asterisk)
- Primary Existing Road
- Secondary Existing Road
- Primary Road (Const. Required)
- Secondary Road (Const. Required)
- County Road
- Private Road (Access Not Assured)
- Existing Road - State Maintained

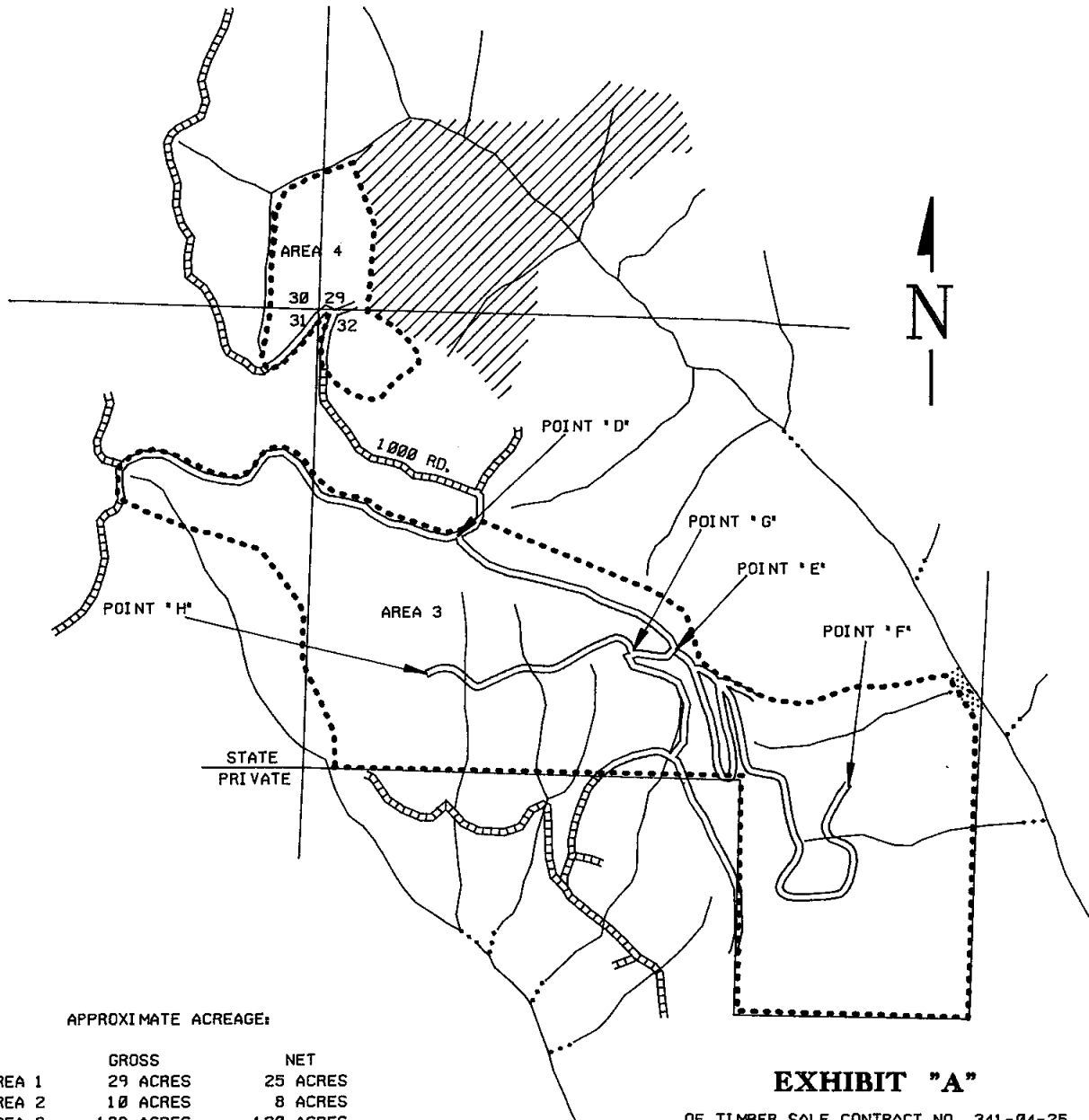

APPROXIMATE ACREAGE:

	GROSS	NET
AREA 1	29 ACRES	25 ACRES
AREA 2	10 ACRES	8 ACRES
AREA 3	138 ACRES	120 ACRES
AREA 4	16 ACRES	14 ACRES
AREA 5	54 ACRES	48 ACRES
AREA 6	21 ACRES	9 ACRES
TOTAL	268 ACRES	224 ACRES

EXHIBIT "A"

OF TIMBER SALE CONTRACT NO. 341-04-25
 SIXTEEN LOONS THINNING
 PORTIONS OF SECTIONS 11, 14, 22, AND 23, T23S, R10W, W. M.
 DOUGLAS COUNTY, OREGON
 PORTIONS OF SECTIONS 4, 29, 30, 31, AND 32, T23S, R10W, W. M.
 COOS COUNTY, OREGON

APPROX. SCALE 1"=1,000'

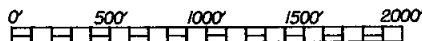

LEGEND

- | | | | | | |
|-----------|---------------------------|-----------|--|-------|-----------------------------------|
| | TIMBER SALE BOUNDARY | STA. 0+00 | Survey Station | ===== | Primary Existing Road |
| ----- | Area Boundary | ① | Known Land Survey Corner | ===== | Secondary Existing Road |
| - - - - - | Right Of Way Boundary | ② | Culvert Location | ===== | Primary Road (Const. Required) |
| | Stream Buffer | ③ | Snag Corridor | ===== | Secondary Road (Const. Required) |
| | Reforestation Area | ④ | Rook Pit | ===== | County Road |
| | Tractor Yarding Permitted | ⑤ | Type F Stream | ===== | Private Road (Access Not Assured) |
| POINT "A" | Point For Project Work | ⑥ | Type N Stream | ===== | Existing Road - State Maintained |
| | | ⑦ | Debris Removal Required (Below Asterisk) | | |

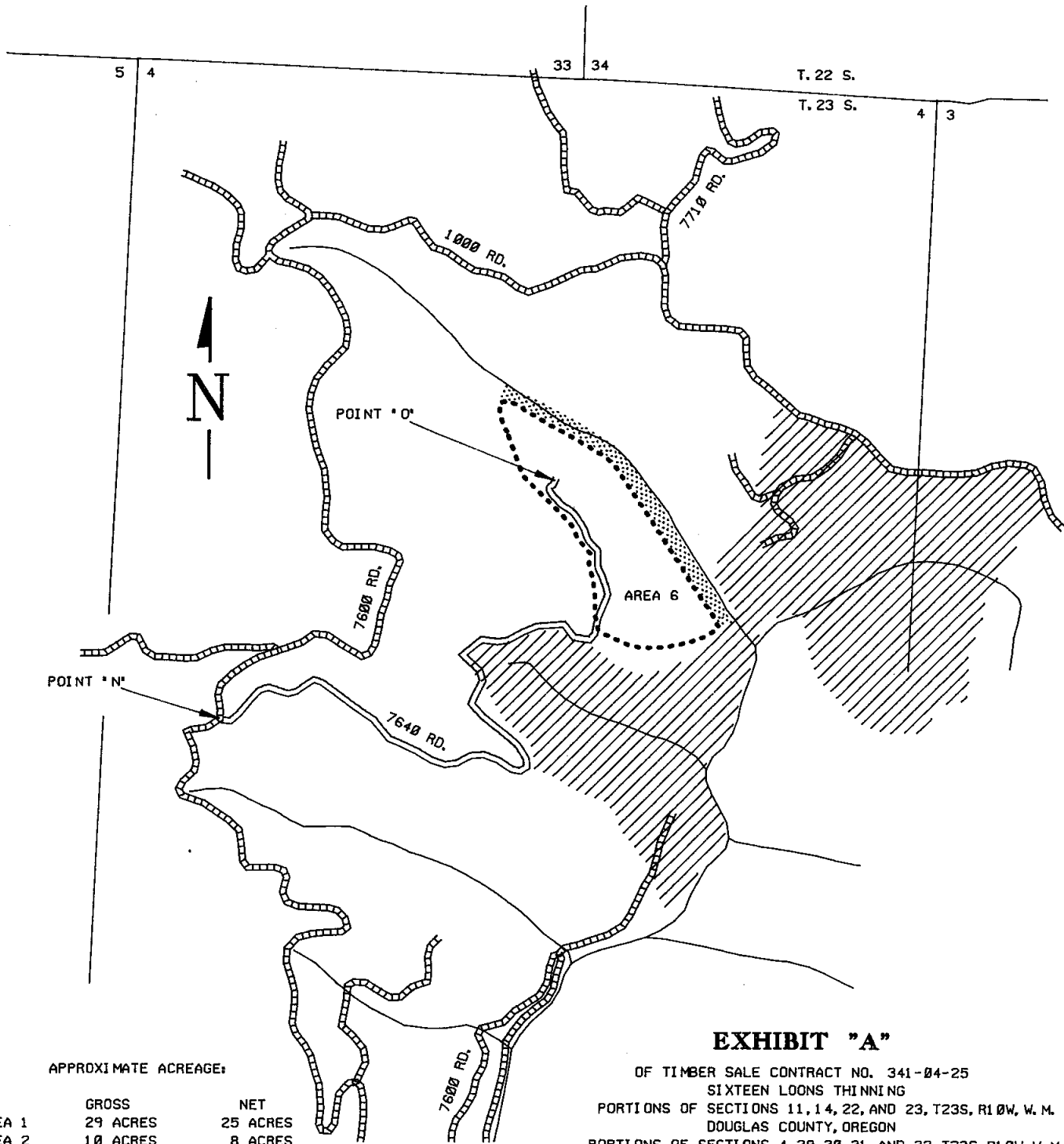

APPROXIMATE ACREAGE:

	GROSS	NET
AREA 1	29 ACRES	25 ACRES
AREA 2	10 ACRES	8 ACRES
AREA 3	138 ACRES	120 ACRES
AREA 4	16 ACRES	14 ACRES
AREA 5	54 ACRES	48 ACRES
AREA 6	21 ACRES	9 ACRES
TOTAL	268 ACRES	224 ACRES

EXHIBIT "A"
 OF TIMBER SALE CONTRACT NO. 341-04-25
 SIXTEEN LOONS THINNING
 PORTIONS OF SECTIONS 11, 14, 22, AND 23, T23S, R10W, W. M.
 DOUGLAS COUNTY, OREGON
 PORTIONS OF SECTIONS 4, 29, 30, 31, AND 32, T23S, R10W, W. M.
 COOS COUNTY, OREGON

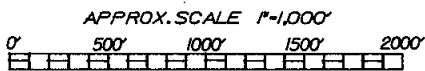

LEGEND

- | | | | | | |
|-----------|---------------------------|-----------|--|-------|-----------------------------------|
| | TIMBER SALE BOUNDARY | STA. 0+00 | Survey Station | ===== | Primary Existing Road |
| ----- | Area Boundary | ① | Known Land Survey Corner | ----- | Secondary Existing Road |
| - - - - - | Right Of Way Boundary | ⊠ | Culvert Location | ----- | Primary Road (Const. Required) |
| | Stream Buffer | | Snag Corridor | ----- | Secondary Road (Const. Required) |
| | Reforestation Area | ⊠ | Rock Pit | ----- | County Road |
| | Tractor Yarding Permitted | ⊠ | Type F Stream | ----- | Private Road (Access Not Assured) |
| POINT "A" | Point For Project Work | ⊠ | Type N Stream | ----- | Existing Road - State Maintained |
| | | ⊠ | Debris Removal Required (Below Asterisk) | | |

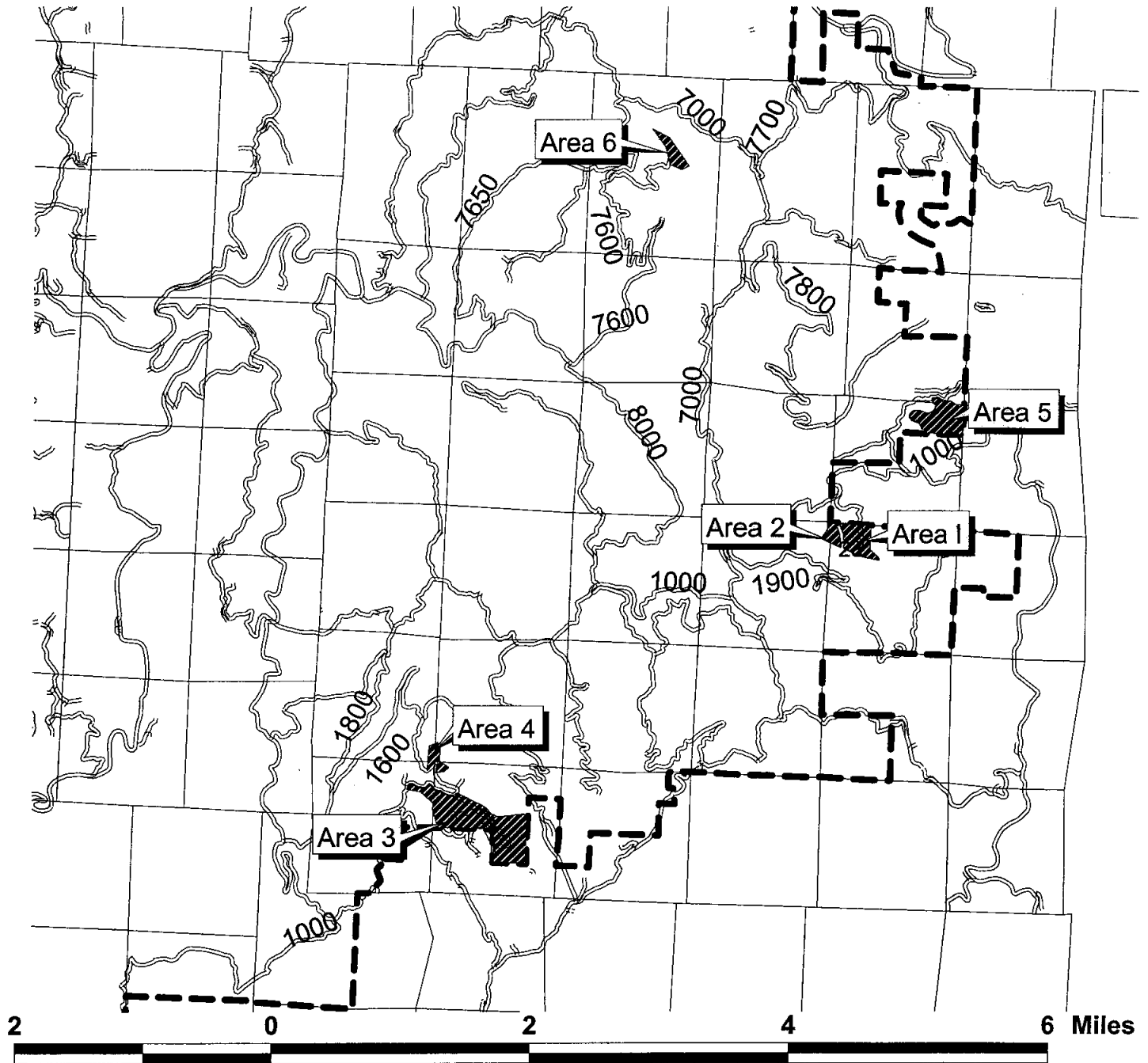

Exhibit A Vicinity Map Sixteen Loons Thinning Coos County, Oregon

