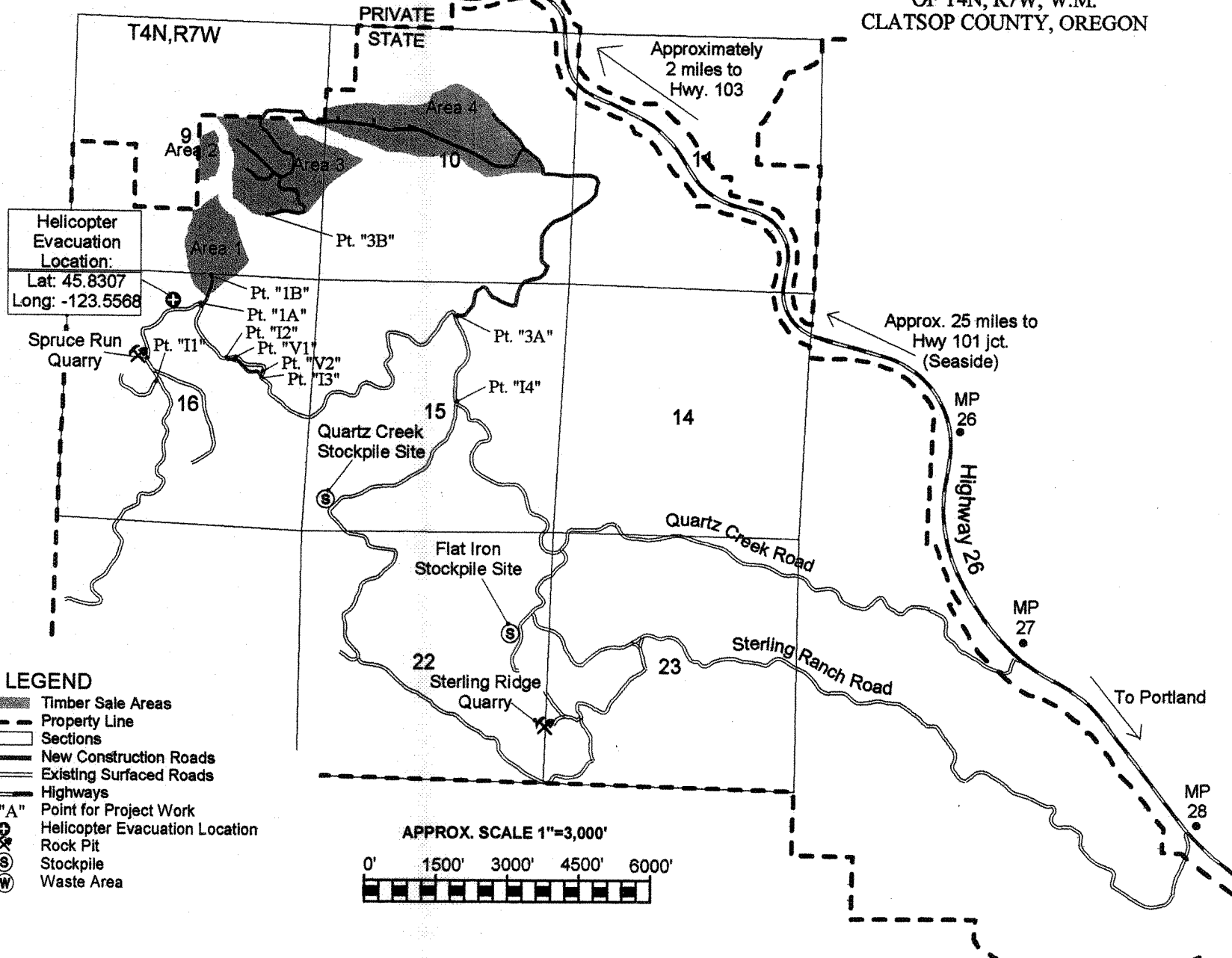

EXHIBIT "A"
PROJECTS AND VICINITY MAP
OF TIMBER SALE CONTRACT NO. 341-04-07
ROTORWASH
PORTIONS OF SECTIONS 9, 10, 11, 15, AND 16
OF T4N, R7W, W.M.
CLATSOP COUNTY, OREGON



- LEGEND**
- Timber Sale Areas
 - Property Line
 - Sections
 - New Construction Roads
 - Existing Surfaced Roads
 - Highways
 - Pt. "A"
 - Helicopter Evacuation Location
 - Rock Pit
 - Stockpile
 - Waste Area

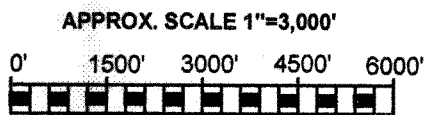
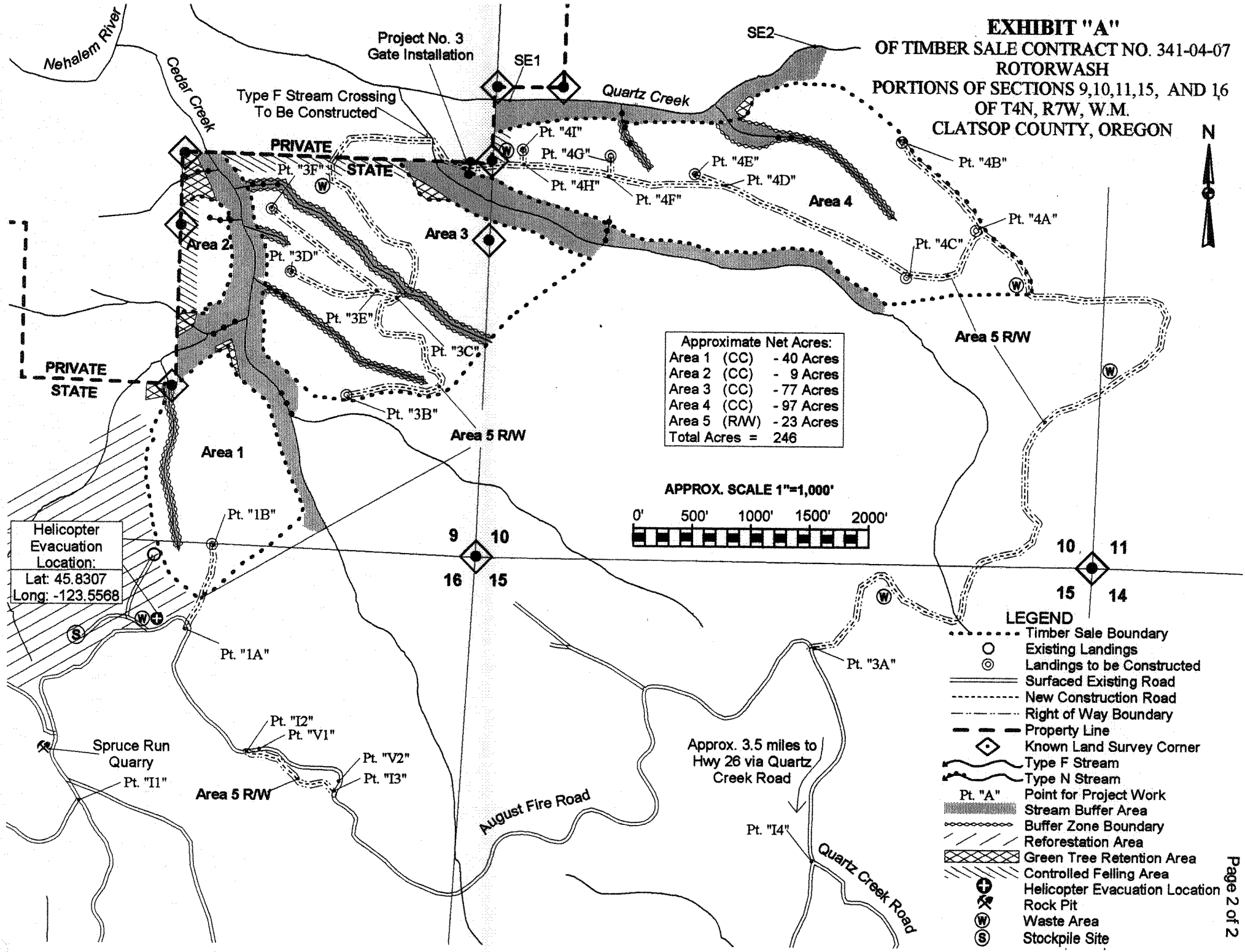
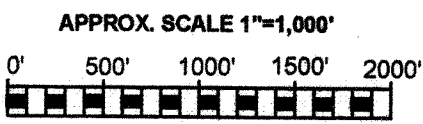

EXHIBIT "A"
OF TIMBER SALE CONTRACT NO. 341-04-07
ROTORWASH
PORTIONS OF SECTIONS 9,10,11,15, AND 16
OF T4N, R7W, W.M.
CLATSOP COUNTY, OREGON



Approximate Net Acres:	
Area 1 (CC)	- 40 Acres
Area 2 (CC)	- 9 Acres
Area 3 (CC)	- 77 Acres
Area 4 (CC)	- 97 Acres
Area 5 (R/W)	- 23 Acres
Total Acres	= 246



Helicopter
Evacuation
Location:
Lat: 45.8307
Long: -123.5568

- LEGEND**
- Timber Sale Boundary
 - Existing Landings
 - ⊙ Landings to be Constructed
 - ==== Surfaced Existing Road
 - - - - New Construction Road
 - · - · Right of Way Boundary
 - - - - Property Line
 - ◆ Known Land Survey Corner
 - ~ Type F Stream
 - ~ Type N Stream
 - Pt. "A" Point for Project Work
 - ▨ Stream Buffer Area
 - ⋯ Buffer Zone Boundary
 - ▨ Reforestation Area
 - ▨ Green Tree Retention Area
 - ▨ Controlled Felling Area
 - ⊕ Helicopter Evacuation Location
 - ⊙ Rock Pit
 - ⊙ Waste Area
 - ⊙ Stockpile Site