

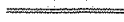







EXHIBIT "A"
VICINITY MAP
OF TIMBER SALE CONTRACT
NO. 341-04-06
DEEP CREEK THINNING
CLATSOP COUNTY, OREGON

LEGEND

-  Rock Quarry
-  State Ownership Line
-  Existing Roads
-  State Highway
-  Sale Areas
-  Helicopter Evacuation Location
-  Pt. "1A"
-  Stockpile Location
-  Test Drilling Location

2000 0 2000 4000 Feet



APPROXIMATE SCALE: 1" = 6,000'

Approximate Net Acres:
 Area 1 (PC) - 172 Acres
 Area 2 (PC) - 329 Acres
 Area 3 (R/W) - 8 Acres
 Total Acres = 509

← Approximately 29 miles to Astoria

Project No. 2 - Hunt Creek Quarry Development and Rock Crushing

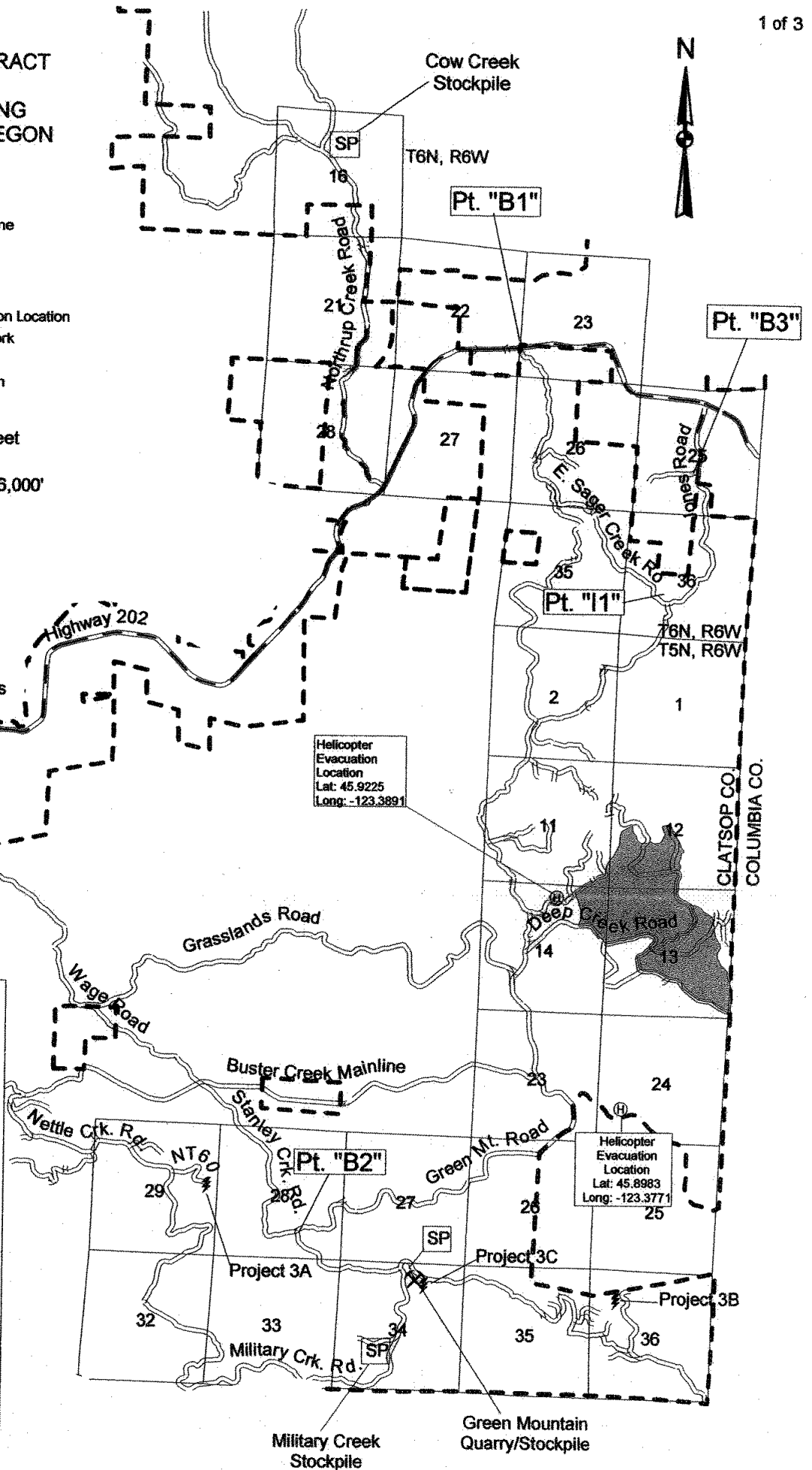
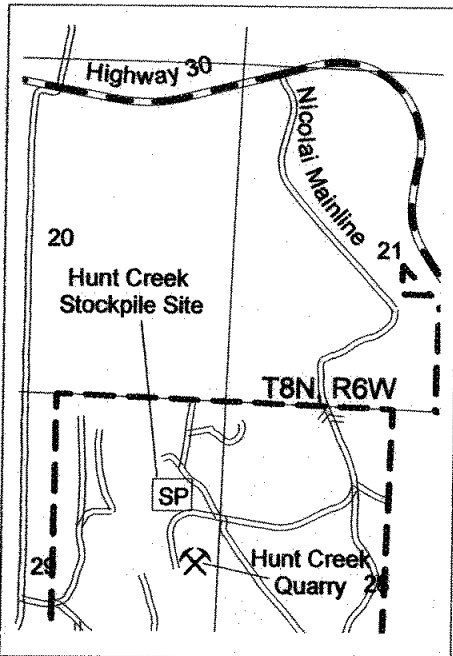
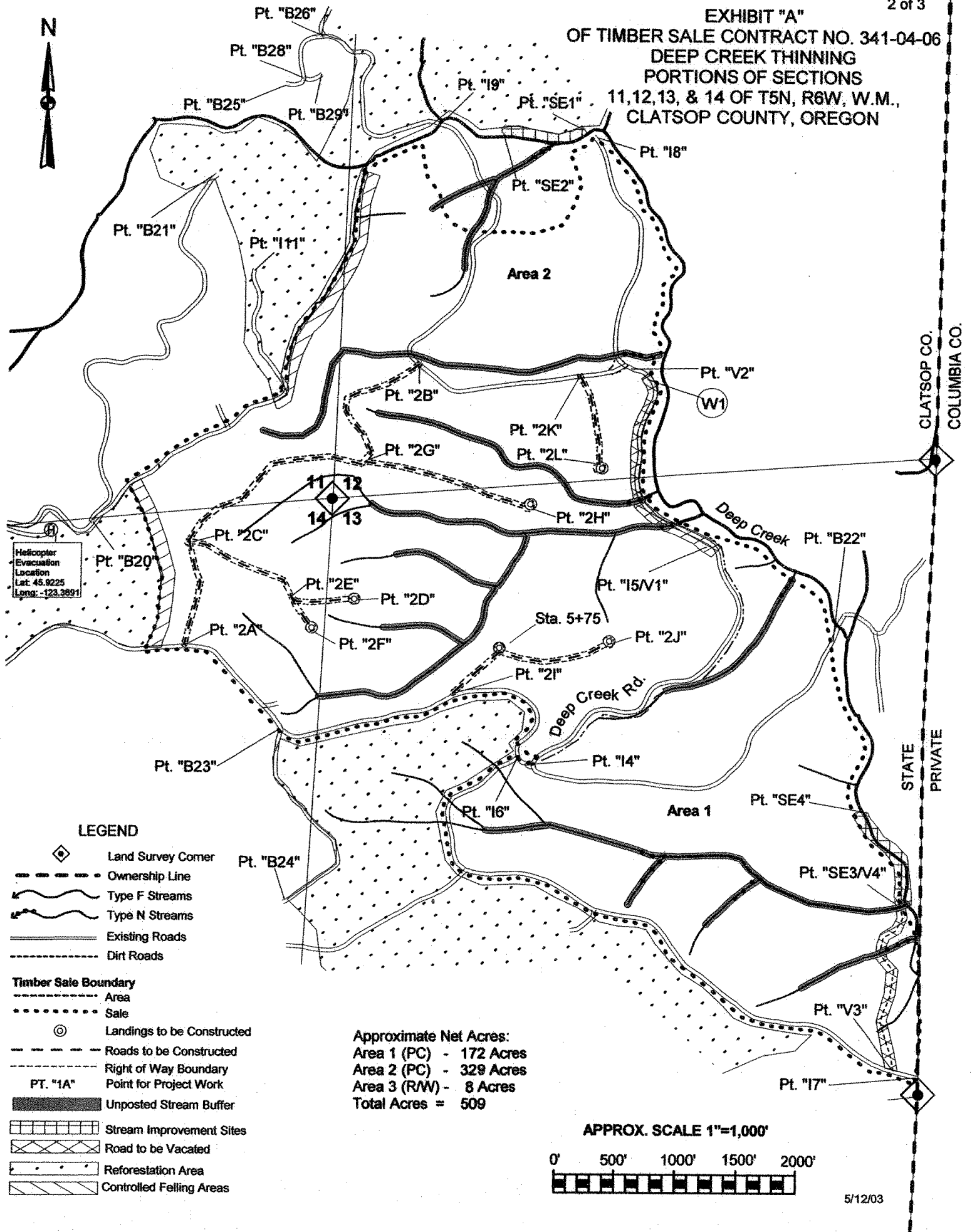

EXHIBIT "A"
OF TIMBER SALE CONTRACT NO. 341-04-06
DEEP CREEK THINNING
PORTIONS OF SECTIONS
11, 12, 13, & 14 OF T5N, R6W, W.M.,
CLATSOP COUNTY, OREGON



Helicopter
Evacuation
Location
Lat: 45.9225
Long: -123.3891

LEGEND

- Land Survey Corner
- Ownership Line
- Type F Streams
- Type N Streams
- Existing Roads
- Dirt Roads
- Timber Sale Boundary**
- Area
- Sale
- Landings to be Constructed
- Roads to be Constructed
- Right of Way Boundary
- Point for Project Work
- Unposted Stream Buffer
- Stream Improvement Sites
- Road to be Vacated
- Reforestation Area
- Controlled Felling Areas

Approximate Net Acres:
 Area 1 (PC) - 172 Acres
 Area 2 (PC) - 329 Acres
 Area 3 (R/W) - 8 Acres
Total Acres = 509

APPROX. SCALE 1"=1,000'

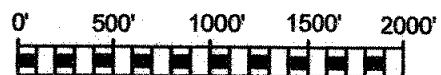

EXHIBIT "A"
PROJECTS 1, 4, 5, AND 6
OF TIMBER SALE CONTRACT NO. 341-04-06
DEEP CREEK THINNING
PORTIONS OF SECTIONS
2, 10, 11, 12, 13, 14, AND 23 OF T5N, R6W,
W.M., CLATSOP COUNTY, OREGON

