

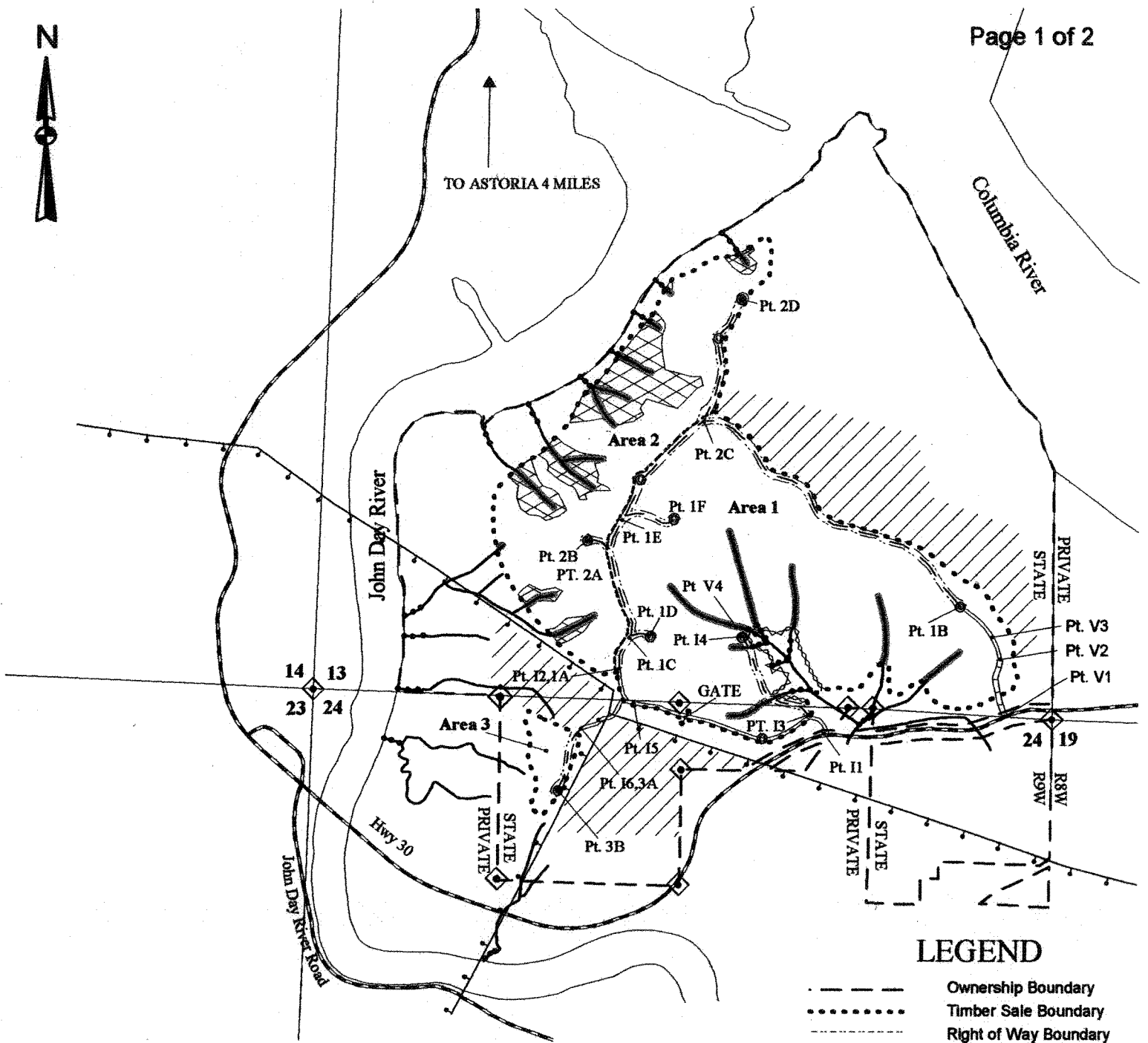

TO ASTORIA 4 MILES



**LEGEND**

- Ownership Boundary
- Timber Sale Boundary
- Right of Way Boundary
- Area Boundary
- Posted Stream Buffer
- Unposted Stream Buffer
- Type N Stream
- Type F Stream
- Unthinnable Area
- Known Survey Corner
- Existing Surface Road
- Paved Road
- New Road Construction
- Road to be Vacated
- Landing to be Constructed
- Overhead Utilities
- Gate to be Installed
- Reforestation

**APPROXIMATE NET ACREAGE**

Area 1	74 Acres (PC)
Area 2	35 Acres (PC)
Area 3	3 Acres (PC)
Area 4	4 Acres (In Sale R/W)

Approximate Total Net Acres = 116 Acres

**Exhibit "A"**

OF TIMBER SALE CONTRACT NO. 341-04-03  
 JOHN DAY POINT THINNING  
 PORTIONS OF SECTIONS 13 AND 24  
 T8N, R9W, W.M.  
 CLATSOP COUNTY, OREGON

APPROX. SCALE 1"=1,000'

0' 500' 1000' 1500' 2000'



**Sale Area Location**

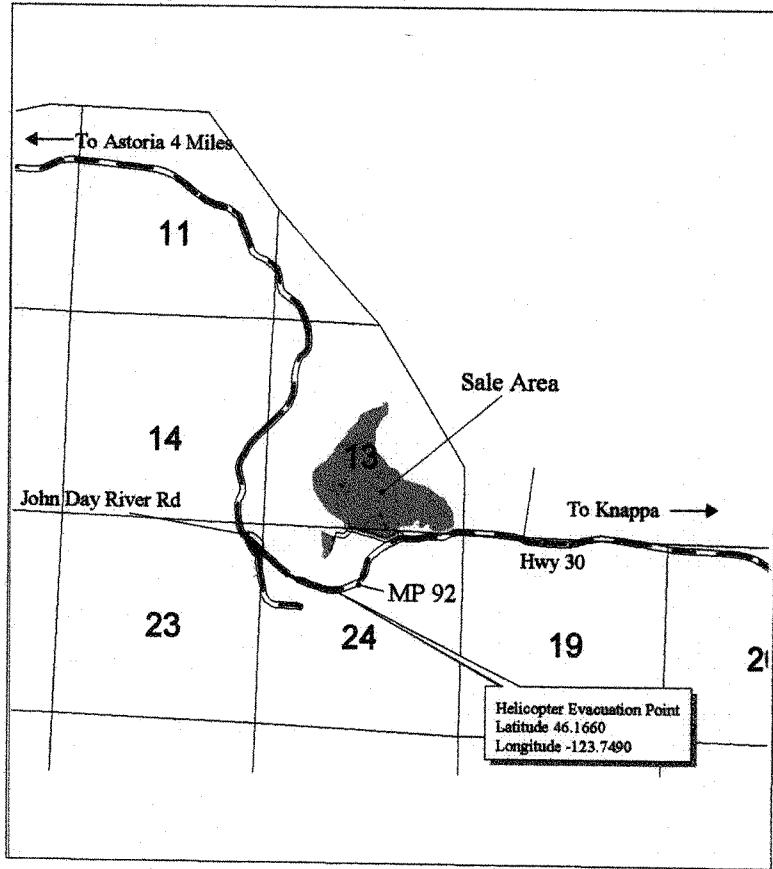

**LEGEND**

- Timber Sale Area
- Surfaced Roads
- Highway or County Road
- New Constnction
- Rock Quarry
- Stock Pile Sites

**Exhibit "A" Vicinity map**

OF TIMBER SALE CONTRACT NO. 341-04 03  
 JOHN DAY POINT THINNING  
 PORTIONS OF SECTIONS 13 AND 24  
 T8N, R9W, W.M., CLATSOP COUNTY, OREGON  
 APPROX. SCALE 1" = 5000'



**Rock Source Location**

