

EXHIBIT "A"

OF TIMBER SALE CONTRACT NO. 341-03-95
 HOWELL RIDGE NO. 3
 PORTIONS OF SECTIONS 28, 29, AND 33, T23S, R10W, W. M.
 COOS COUNTY, OREGON

APPROXIMATELY 71 ACRES

APPROX. SCALE 1"=1,000'



LEGEND

- | | | | | | |
|-------|---------------------------|-----------|--|-------|--|
| | TIMBER SALE BOUNDARY | STA. 0+00 | Survey Station | ===== | Primary Existing Road (Purchaser Maintained) |
| ----- | Area Boundary | ◆ | Known Land Survey Corner | ===== | Secondary Existing Road |
| ----- | Right Of Way Boundary | ① | Culvert Location | ----- | Primary Road (Const. Required) |
| | Stream Buffer | | Snag Corridor | ----- | Secondary Road (Const. Required) |
| | Reforestation Area | ◆ | Rock Pit | ----- | County Road |
| | Tractor Yarding Permitted | ◆ | Type F Stream | ----- | Private Road (Access Not Assured) |
| | POINT "A" | ◆ | Type N Stream | ----- | Existing Road - State Maintained |
| | Green Tree Retention | ◆ | Debris Removal Required (Below Asterisk) | | |

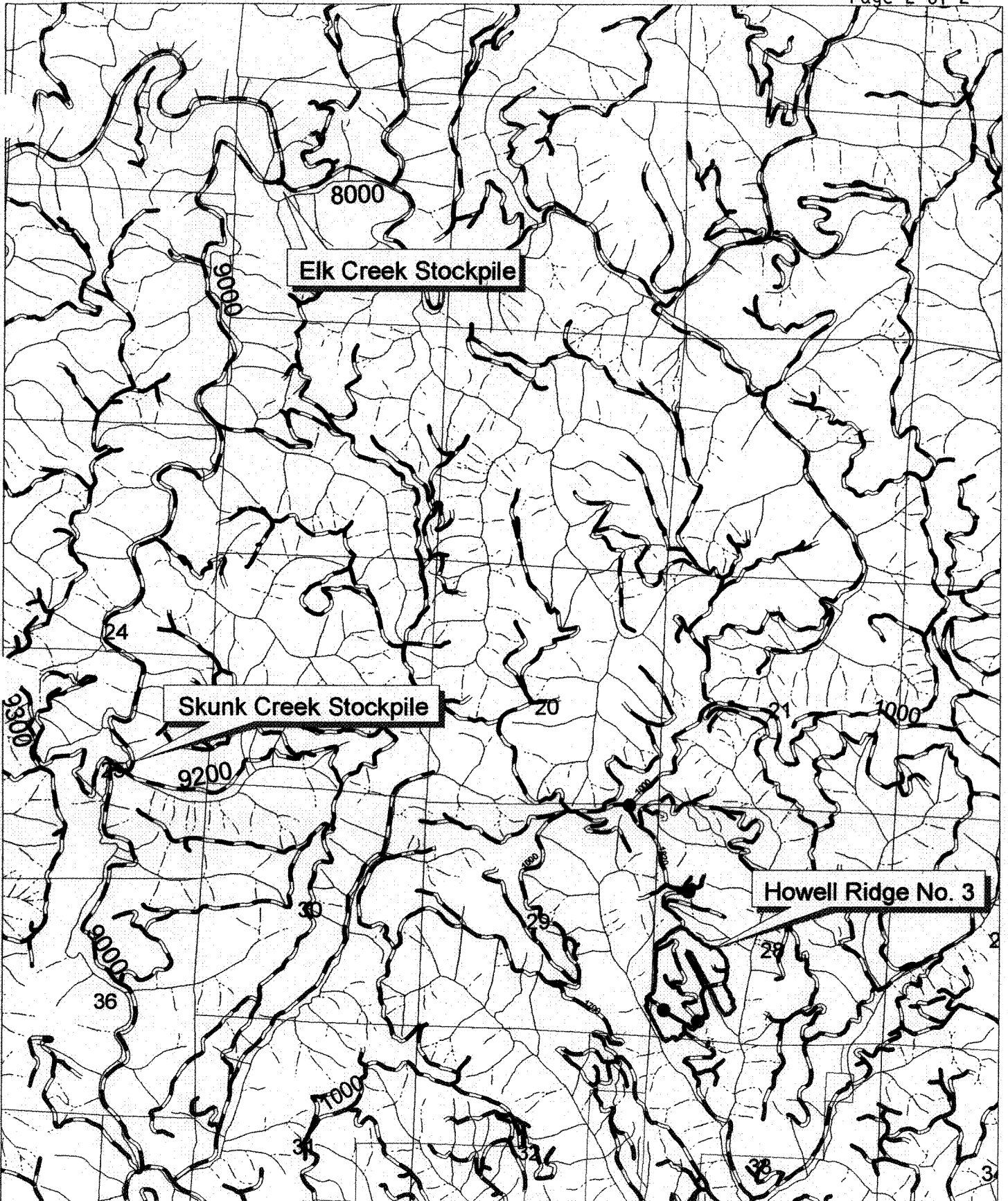

EXHIBIT "A"

Scale 1" = 3000"

Stockpile Vicinity Map
Howell Ridge No. 3