

EXHIBIT "A"

OF TIMBER SALE CONTRACT NO. 341-03-92

SIDEROD

PORTIONS OF SECTIONS 3 & 4, T33S, R7E, AND  
 PORTION OF SECTION 34, T32S, R7E, W.M.

KLAMATH COUNTY, OREGON

APPROXIMATE SALE ACREAGE 502 ACRES

APPROX. SCALE 1" = 1,000'

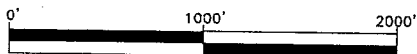

LEGEND

- TIMBER SALE BOUNDARY
- SECTION LINE
- ◇ KNOWN LAND SURVEY CORNER
- ▨ EXCLUSION AREA
- == UNSURFACED EXISTING ROAD
- - - UNSURFACED ROAD (CONST. REQUIRED)
- ⋯ UNDERGROUND TELEPHONE LINE
- POINT 'A' POINT FOR PROJECT WORK

R. 7 E.

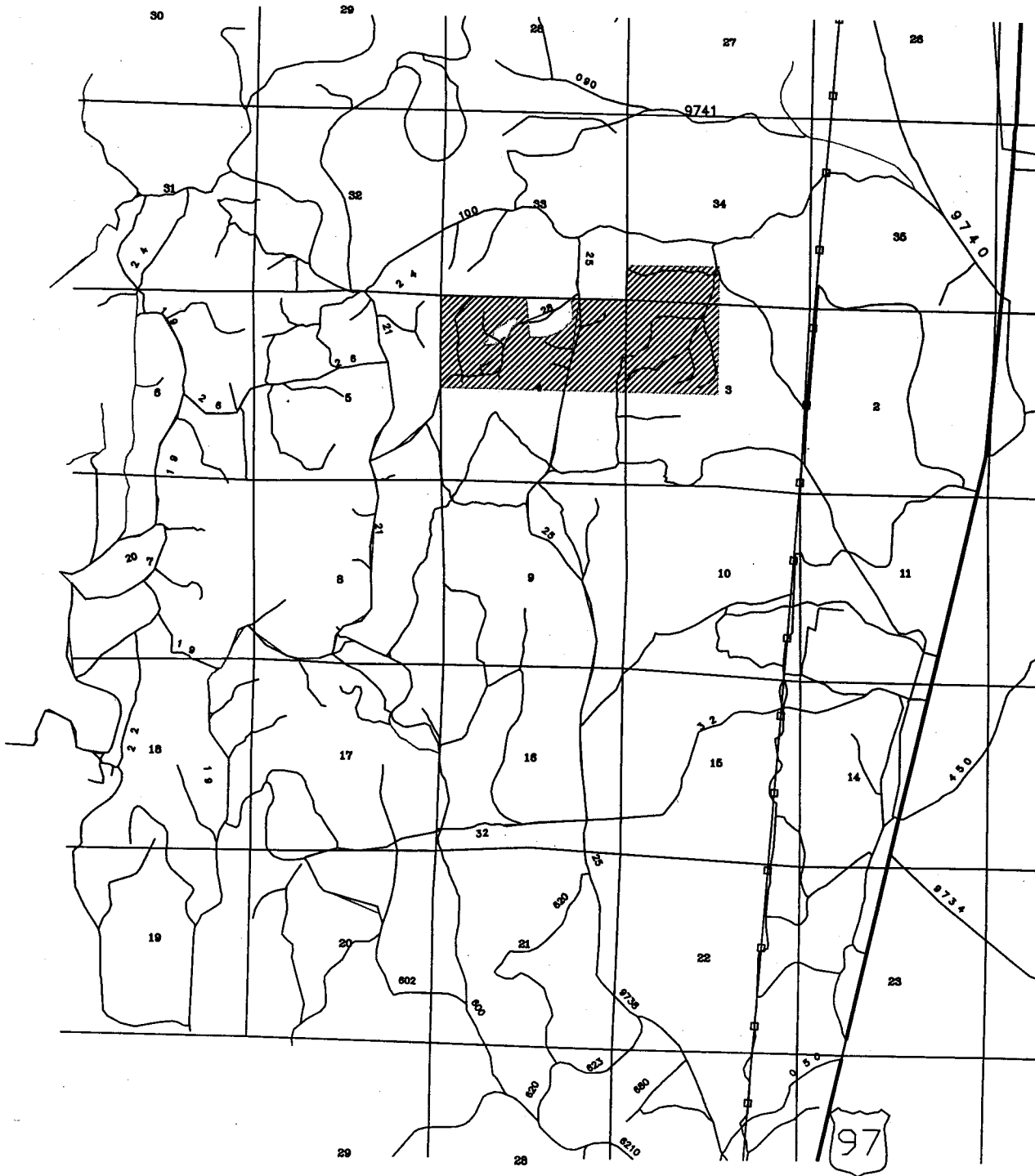

T.  
32  
S.  
  
T.  
33  
S.



EXHIBIT "A"  
Vicinity Map  
of Timber Sale Contract No.  
341-03-92  
SIDEROD  
KLAMATH COUNTY, OREGON

SALE AREA 