

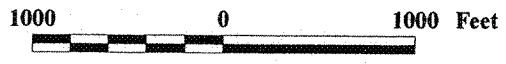
Helo Landing  
 Lat. 46.1091  
 Long. 123.3922

1.5 Miles to  
 HWY 30

**Approximate Net Acreages**

Area 1	6 Acres (CC)
Area 2	24 Acres (PC)
Area 3	70 Acres (PC)
Area 4	15 Acres (PC)
Area 5	33 Acres (CT)
Area 6	22 Acres (PC)
Area 7	28 Acres (CT)
Area 8	32 Acres (CT)
Area 9	29 Acres (CT)
Area 10	2 Acres (R/W)
Approximate Total Acres = 261	

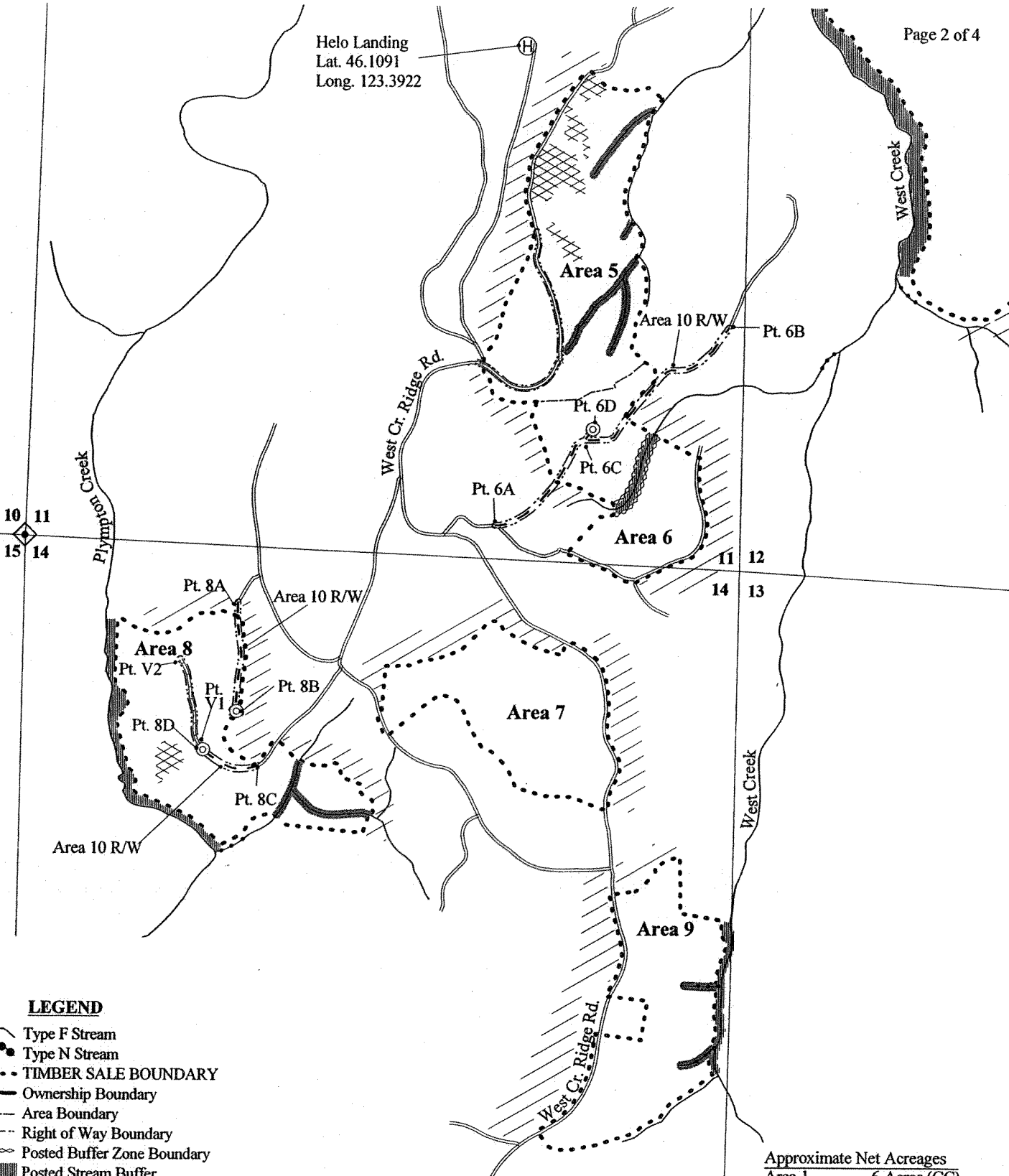
**EXHIBIT "A"**  
 OF TIMBER SALE CONTRACT NO. 341-03-91  
 WEST CREEK COMBINATION  
 PORTIONS OF SECTIONS 1, 11, 12, & 14,  
 T7N, R6W, W.M., CLATSOP COUNTY, OREGON.  
 APPROX. SCALE 1"=1,000'



- LEGEND**
- Type F Stream
  - Type N Stream
  - TIMBER SALE BOUNDARY
  - Ownership Boundary
  - Area Boundary
  - Right of Way Boundary
  - Posted Buffer Zone Boundary
  - Posted Stream Buffer
  - Unposted Stream Buffer
  - Non-Thinnable Area
  - Reforestation Area
  - Pt. 1A Point For Project Work
  - Surfaced Road
  - New Road Construction
  - Landing to Construct
  - Known Land Survey Corner
  - Helicopter Landing Site



Helo Landing  
 Lat. 46.1091  
 Long. 123.3922



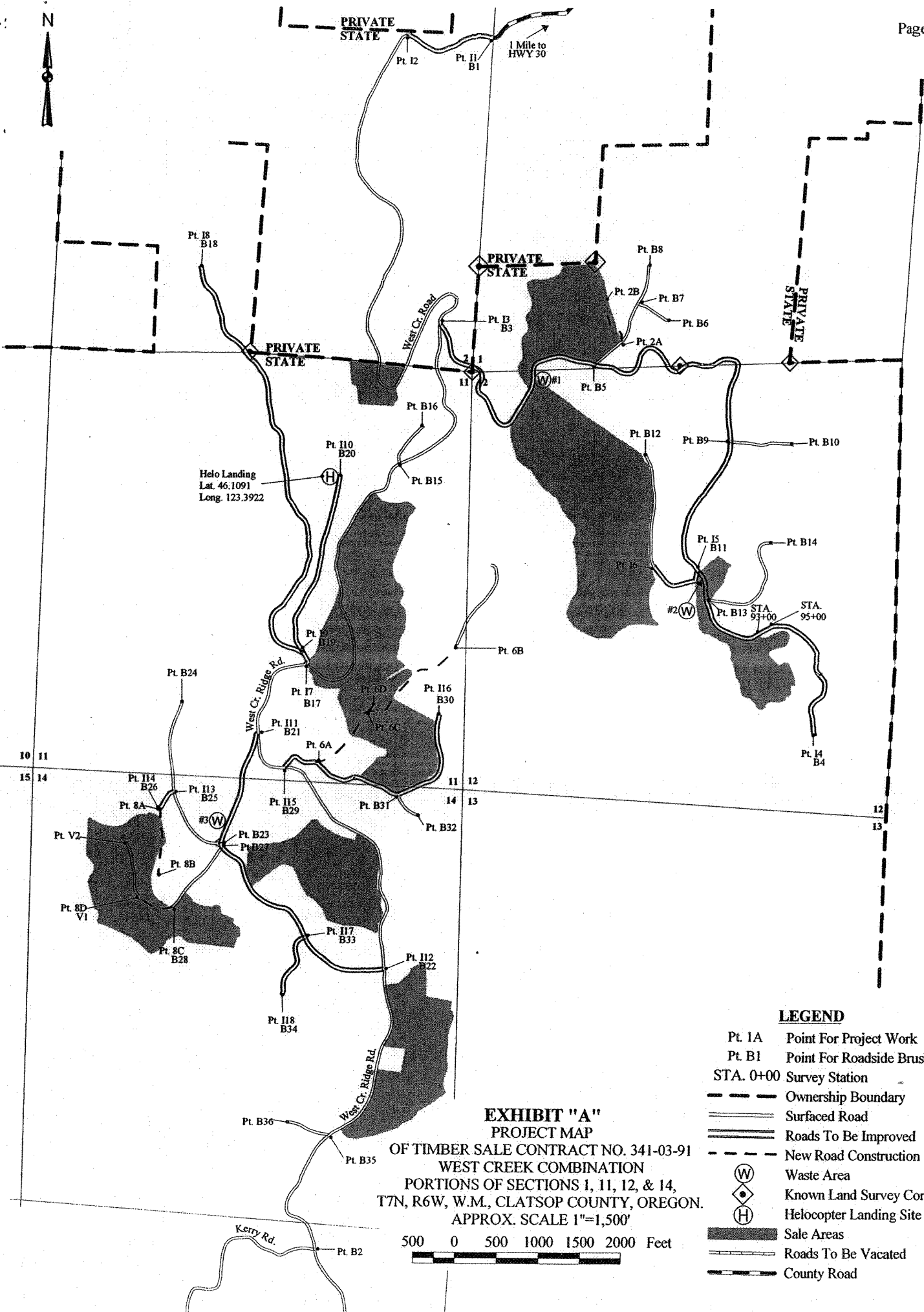
**LEGEND**

- Type F Stream
- Type N Stream
- TIMBER SALE BOUNDARY
- Ownership Boundary
- Area Boundary
- Right of Way Boundary
- Posted Buffer Zone Boundary
- Posted Stream Buffer
- Unposted Stream Buffer
- Non-Thinnable Area
- Reforestation Area
- Pt. 1A Point For Project Work
- Surfaced Road
- New Road Construction
- Landing to Construct
- Roads To Be Vacated
- Known Land Survey Corner
- Helicopter Landing Site

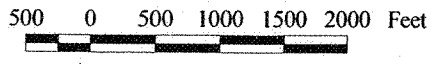
**EXHIBIT "A"**  
 OF TIMBER SALE CONTRACT NO. 341-03-91  
 WEST CREEK COMBINATION  
 PORTIONS OF SECTIONS 1, 11, 12, & 14,  
 T7N, R6W, W.M., CLATSOP COUNTY, OREGON.  
 APPROX. SCALE 1"=1,000'



Approximate Net Acreages	
Area 1	6 Acres (CC)
Area 2	24 Acres (PC)
Area 3	70 Acres (PC)
Area 4	15 Acres (PC)
Area 5	33 Acres (CT)
Area 6	22 Acres (PC)
Area 7	28 Acres (CT)
Area 8	32 Acres (CT)
Area 9	29 Acres (CT)
Area 10	2 Acres (R/W)
<b>Approximate Total Acres = 261</b>	

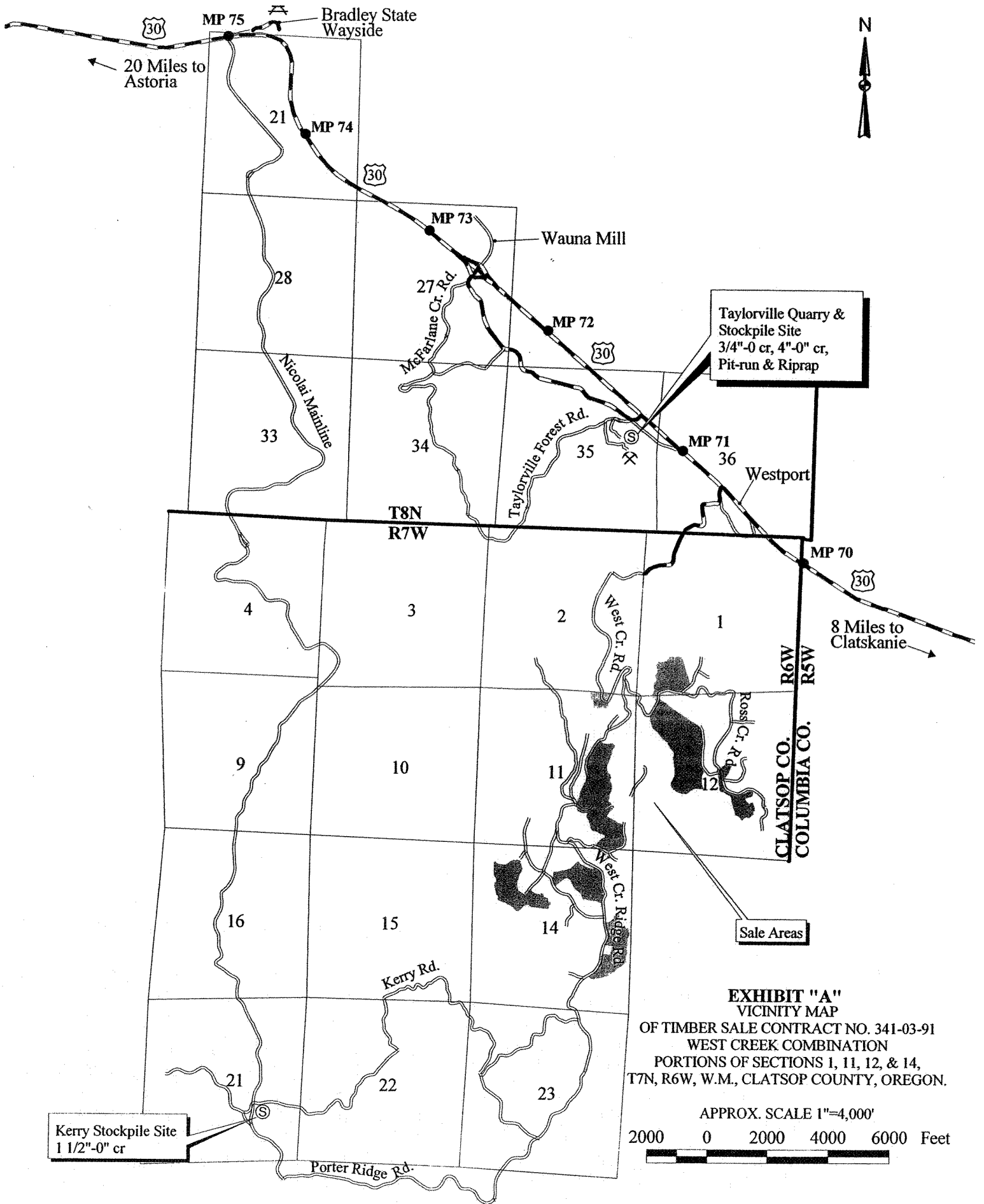


**EXHIBIT "A"**  
**PROJECT MAP**  
 OF TIMBER SALE CONTRACT NO. 341-03-91  
 WEST CREEK COMBINATION  
 PORTIONS OF SECTIONS 1, 11, 12, & 14,  
 T7N, R6W, W.M., CLATSOP COUNTY, OREGON.  
 APPROX. SCALE 1"=1,500'



**LEGEND**

- Pt. 1A Point For Project Work
- Pt. B1 Point For Roadside Brushing
- STA. 0+00 Survey Station
- Ownership Boundary
- ==== Surfaced Road
- ==== Roads To Be Improved
- - - - New Road Construction
- (W) Waste Area
- (H) Helicopter Landing Site
- Sale Areas
- Roads To Be Vacated
- - - - County Road



**EXHIBIT "A"**  
**VICINITY MAP**  
 OF TIMBER SALE CONTRACT NO. 341-03-91  
 WEST CREEK COMBINATION  
 PORTIONS OF SECTIONS 1, 11, 12, & 14,  
 T7N, R6W, W.M., CLATSOP COUNTY, OREGON.

APPROX. SCALE 1"=4,000'

