

- Rock source
- Stock pile
- Waste area
- Block
- Culvert removal
- Bridge
- Gate
- Survey corner
- Domestic water supply
- Green tree retention area
- Buffer
- Area boundary
- Sale boundary
- Ownership boundary
- Type-F stream
- Type-N stream
- Unsurfaced road
- Surfaced road
- State highway
- Abandoned road
- Road construction
- County road
- OHV trail
- Non-motorized trail

EXHIBIT A
Timber Sale Contract No. 341-03-79
Bale Bound
Portions of Sections 4 and 5, T3S, R7W,
and Sections 20, 29, 30, 32,
and 33, T2S, R7W, W. M.
Tillamook County, Oregon

Area	Type of Operation	Acres	
		Sale	Net
1	Partial Cut	64	55
2	Clearcut	39	36
3	Clearcut	70	69
4	Clearcut	98	93
5	Clearcut	27	25
6	Clearcut	9	9
7	Clearcut	24	23
8	Clearcut	21	21
Total		352	331

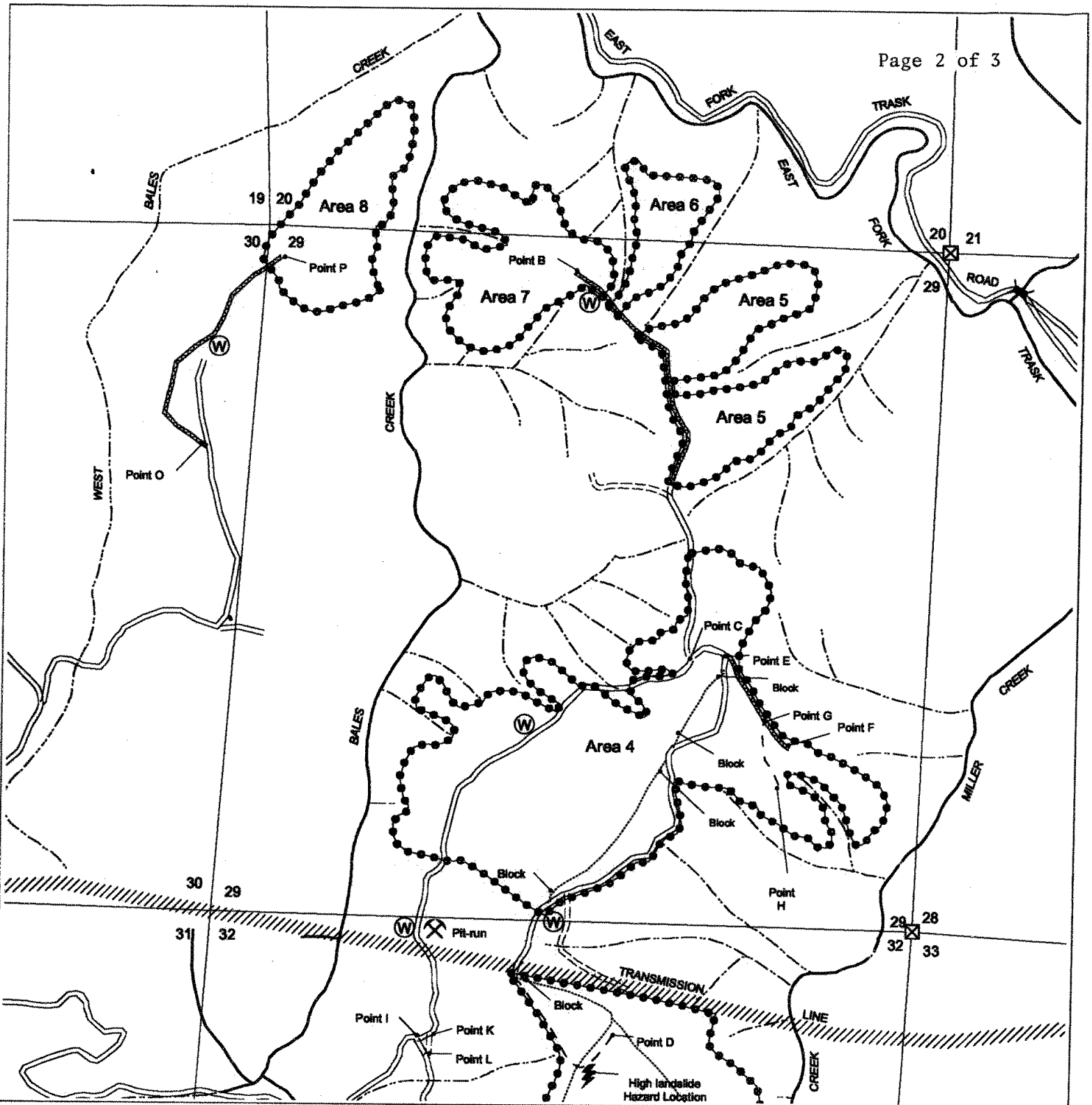



- Rock source
- Stock pile
- Waste area
- Block
- Culvert removal
- Bridge
- Gate
- Survey corner
- Domestic water supply
- Green tree retention area
- Buffer
- Area boundary
- Sale boundary
- Ownership boundary
- Type-F stream
- Type-N stream
- Unsurfaced road
- Surfaced road
- State highway
- Abandoned road
- Road construction
- County road
- OHV trail
- Non-motorized trail

EXHIBIT A
Timber Sale Contract No. 341-03-79
Bale Bound
Portions of Sections 4 and 5, T3S, R7W,
and Sections 20, 29, 30, 32,
and 33, T2S, R7W, W. M.
Tillamook County, Oregon

Area	Type of Operation	Acres	
		Sale	Net
1	Partial Cut	64	55
2	Clearcut	39	36
3	Clearcut	70	69
4	Clearcut	98	93
5	Clearcut	27	25
6	Clearcut	9	9
7	Clearcut	24	23
8	Clearcut	21	21
Total		352	331



EXHIBIT A
Vicinity Map
Timber Sale Contract No. 341-03-79
Bale Bound
Portions of Sections 4 and 5, T3S, R7W,
and Sections 20, 29, 30, 32,
and 33, T2S, R7W, W. M.
Tillamook County, Oregon



- Rock source
- Stock pile
- Waste area

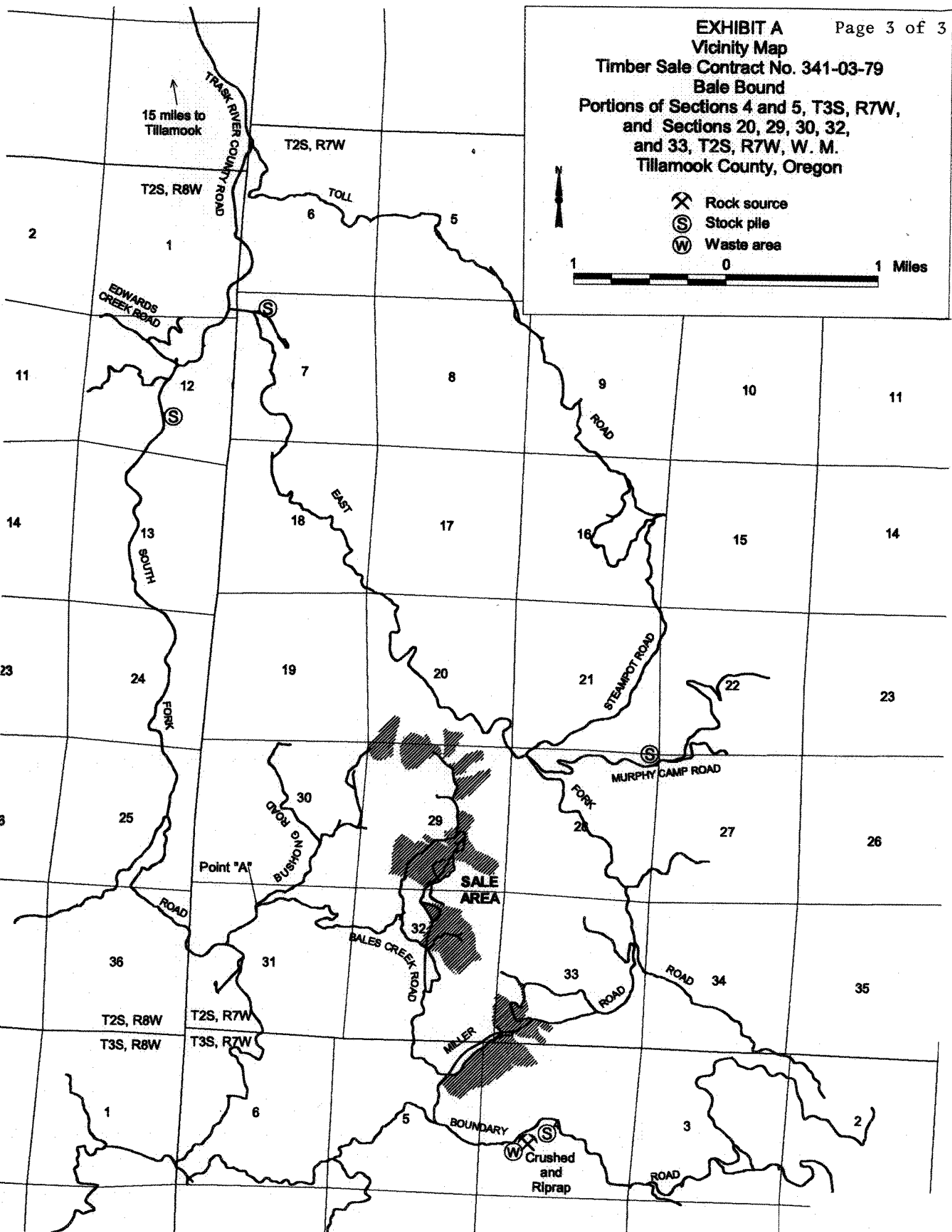

15 miles to
Tillamook

T2S, R7W

T2S, R8W

TOLL

EDWARDS
CREEK ROAD

12

EAST

13

24

25

36

T2S, R8W

T3S, R8W

Point "A"

BUSHMONG
CREEK ROAD

30

SALE
AREA

BALES CREEK ROAD

31

T2S, R7W

T3S, R7W

MILLER

BOUNDARY

Crushed
and
Riprap

MURPHY CAMP ROAD

28

33

ROAD

ROAD

ROAD

9

ROAD

21

STEMPOT ROAD

FORK

26

ROAD

ROAD

3

ROAD

10

15

23

27

34

ROAD

3

ROAD

11

14

23

26

35

2

ROAD

2

11

14

23

8

36

1

6

7

18

19

30

31

6

8

17

20

29

32

5

5

9

16

21

28

33

5