

LEGEND

- Type F Stream
- Type N Stream
- Ownership Boundary
- TIMBER SALE BOUNDARY
- Area Boundary
- Right Of Way Boundary
- Posted Stream Buffer
- Unposted Stream Buffer
- Posted Buffer Zone Boundary
- Reforestation Area
- POINT "A" Point For Project Work
- Surfaced Road
- New Construction
- Landing to Construct
- Known Land Survey Corner

EXHIBIT "A"
 OF TIMBER SALE CONTRACT NO. 341-03-07
 ROCK CREEK STAND IMPROVEMENT
 PORTIONS OF SECTIONS 23 & 26,
 T8N, R7W, W.M., CLATSOP COUNTY, OREGON.

APPROX. SCALE 1"=1,000'

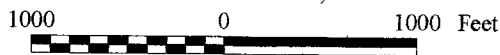

| Approximate Net Acreage | |
|-------------------------|------------------|
| AREA 1 | 65 ACRES (PC) |
| AREA 2 | 40 ACRES (PC) |
| AREA 3 | 14 ACRES (RH) |
| AREA 4 | 25 ACRES (RH) |
| AREA 5 | 42 ACRES (PC) |
| AREA 6 | 115 ACRES (PC) |
| AREA 7 | R/W ONLY |
| AREA A | 3.0 ACRES (RH) |
| AREA B | 3.5 ACRES (RH) |
| AREA C | 2.0 ACRES (RH) |
| AREA D | 1.0 ACRES (RH) |
| AREA E | 2.5 ACRES (RH) |
| TOTAL | 313 ACRES |

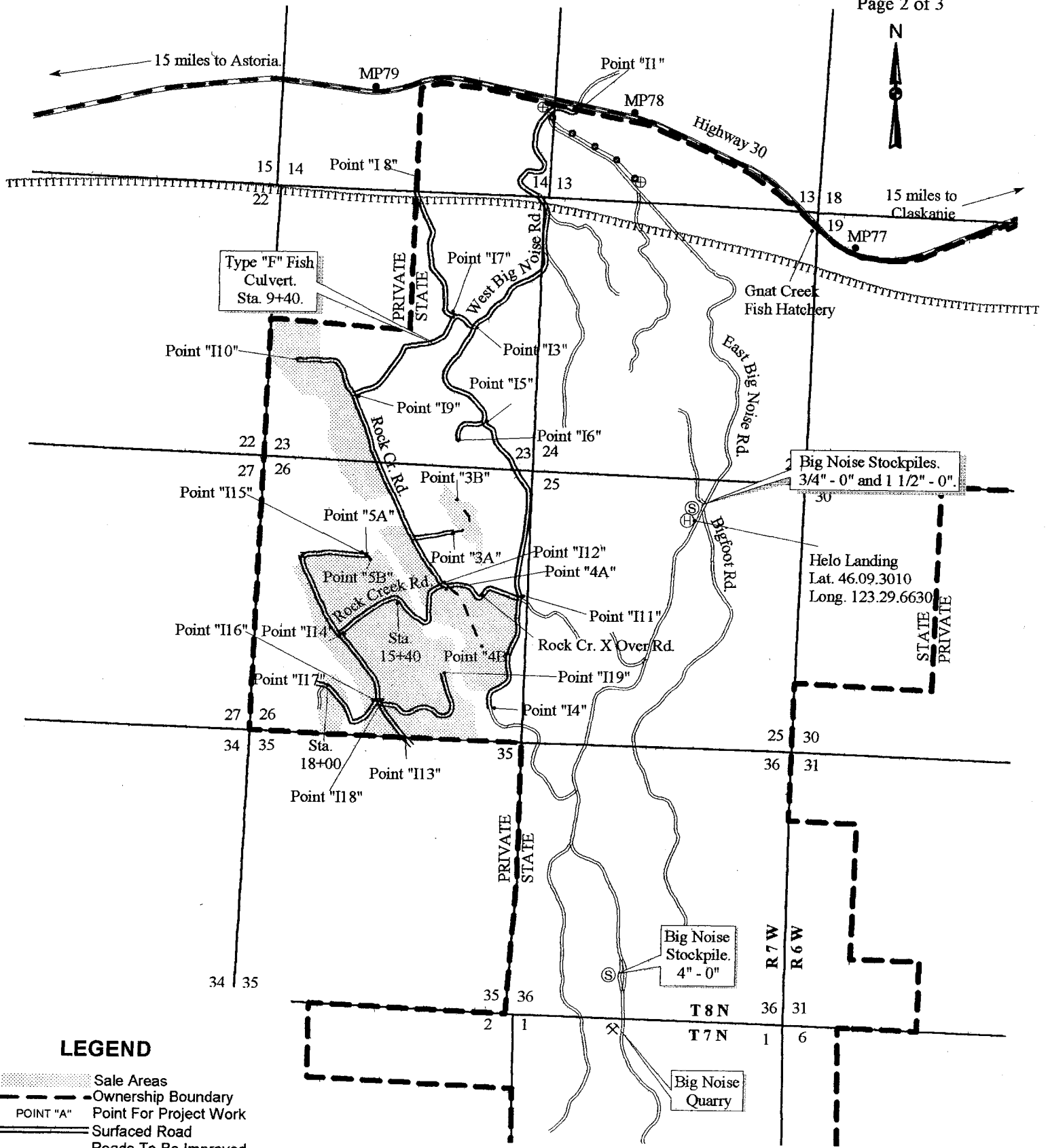

LEGEND

- Sale Areas
- Ownership Boundary
- Point For Project Work
- Surfaced Road
- Roads To Be Improved
- New Construction
- Stockpile Site
- Rock Pit
- Survey Station
- Helicopter Landing Site
- Mile Post
- Existing Wells
- Buried Water Lines
- Overhead Transmission Line

EXHIBIT "A"

PROJECT MAP
 OF TIMBER SALE CONTRACT NO. 341-03-07
 ROCK CREEK STAND IMPROVEMENT
 PORTIONS OF SECTIONS 13, 14, 23, 24, & 26,
 T8N, R7W, W.M., CLATSOP COUNTY, OREGON.

APPROX. SCALE 1" = 2,500'



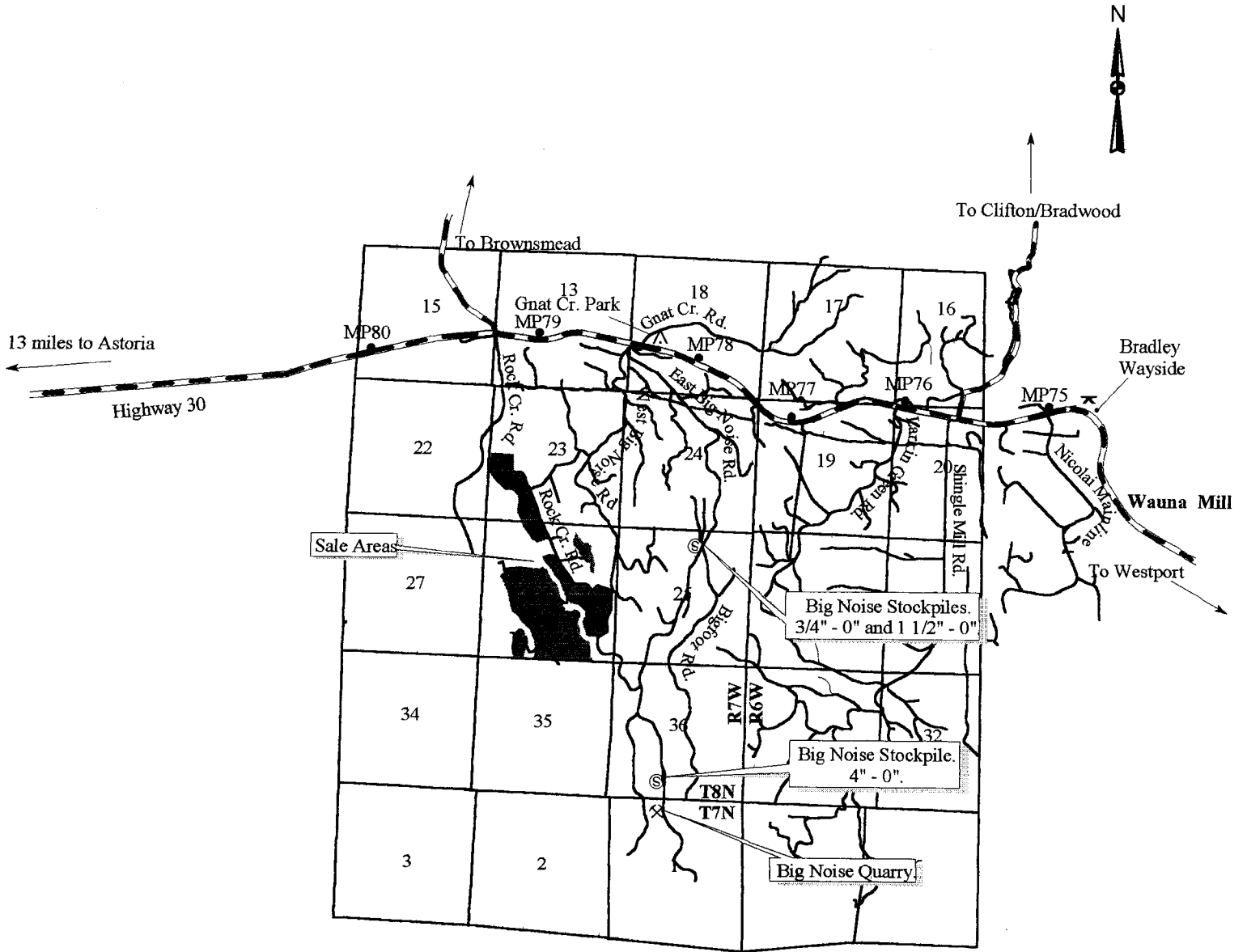

EXHIBIT "A"
Vicinity Map
OF TIMBER SALE CONTRACT NO. 341-03-07
ROCK CREEK STAND IMPROVEMENT
CLATSOP COUNTY, OREGON.