

OF TIMBER SALE CONTRACT NO. 341-03-06
 NETTLE MEYER COMBINATION
 PORTIONS OF SECTIONS 4 & 5, T4N, R6W, SECTIONS
 19, 20, 21, 28, 29, 31, 32, 33, & 34, T5N, R6W,
 AND SECTIONS 24, 25, & 26, T5N, R7W,
 W.M., CLATSOP COUNTY, OREGON

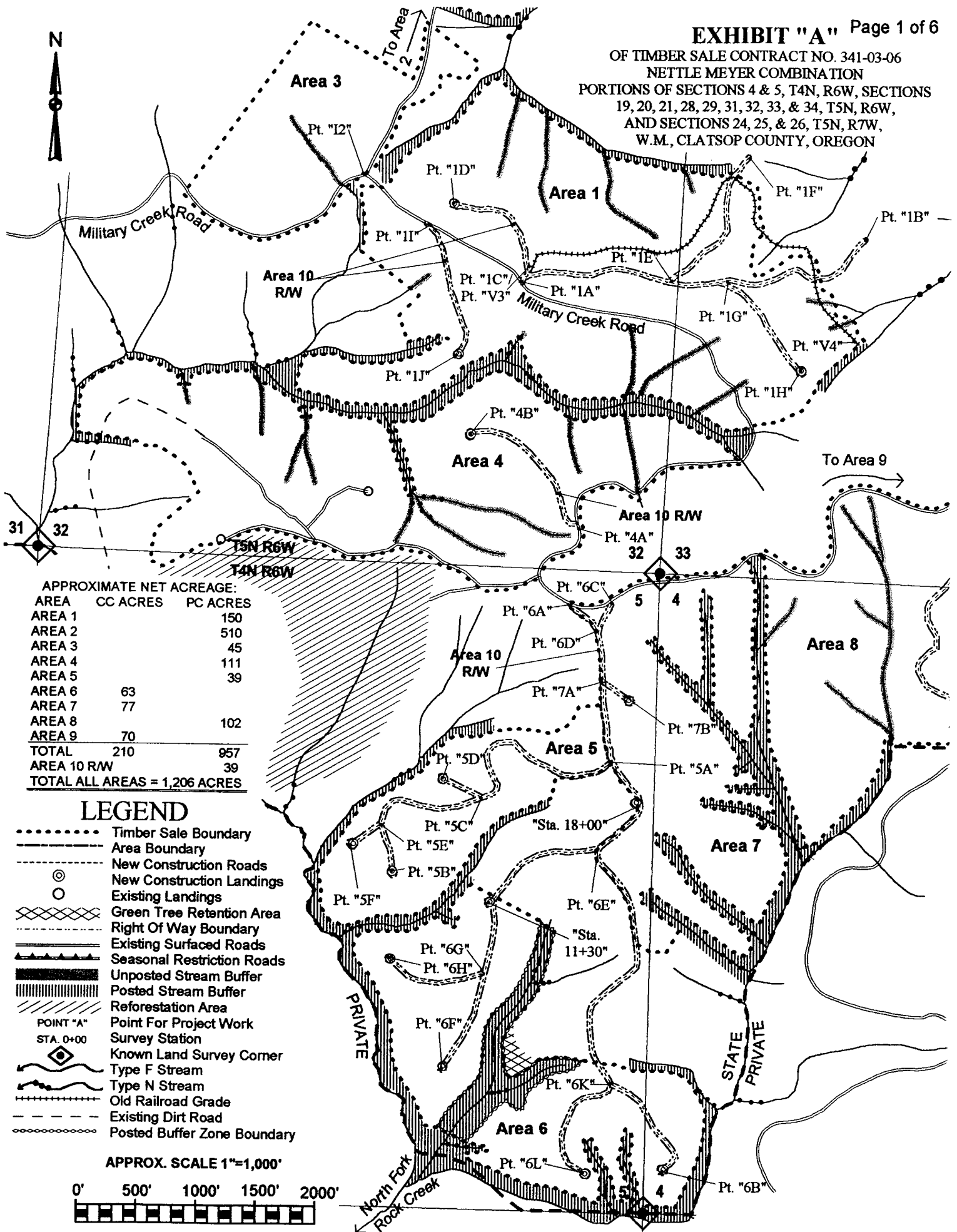

APPROXIMATE NET ACREAGE:

AREA	CC ACRES	PC ACRES
AREA 1		150
AREA 2		510
AREA 3		45
AREA 4		111
AREA 5		39
AREA 6	63	
AREA 7	77	
AREA 8		102
AREA 9	70	
TOTAL	210	957
AREA 10 R/W		39
TOTAL ALL AREAS = 1,206 ACRES		

LEGEND

- Timber Sale Boundary
- Area Boundary
- New Construction Roads
- ⊙ New Construction Landings
- Existing Landings
- ▨ Green Tree Retention Area
- Right Of Way Boundary
- Existing Surfaced Roads
- Seasonal Restriction Roads
- ▬ Unposted Stream Buffer
- ▨ Posted Stream Buffer
- ▨ Reforestation Area
- POINT "A"
- STA. 0+00
- ◊ Known Land Survey Corner
- ~ Type F Stream
- ~ Type N Stream
- Old Railroad Grade
- Existing Dirt Road
- Posted Buffer Zone Boundary

APPROX. SCALE 1"=1,000'



EXHIBIT "A"

OF TIMBER SALE CONTRACT NO. 341-03-06
 NETTLE MEYER COMBINATION
 PORTIONS OF SECTIONS 4 & 5, T4N, R6W, SECTIONS
 19, 20, 21, 28, 29, 31, 32, 33, & 34, T5N, R6W,
 AND SECTIONS 24, 25, & 26, T5N, R7W, W.M.,
 CLATSOP COUNTY, OREGON

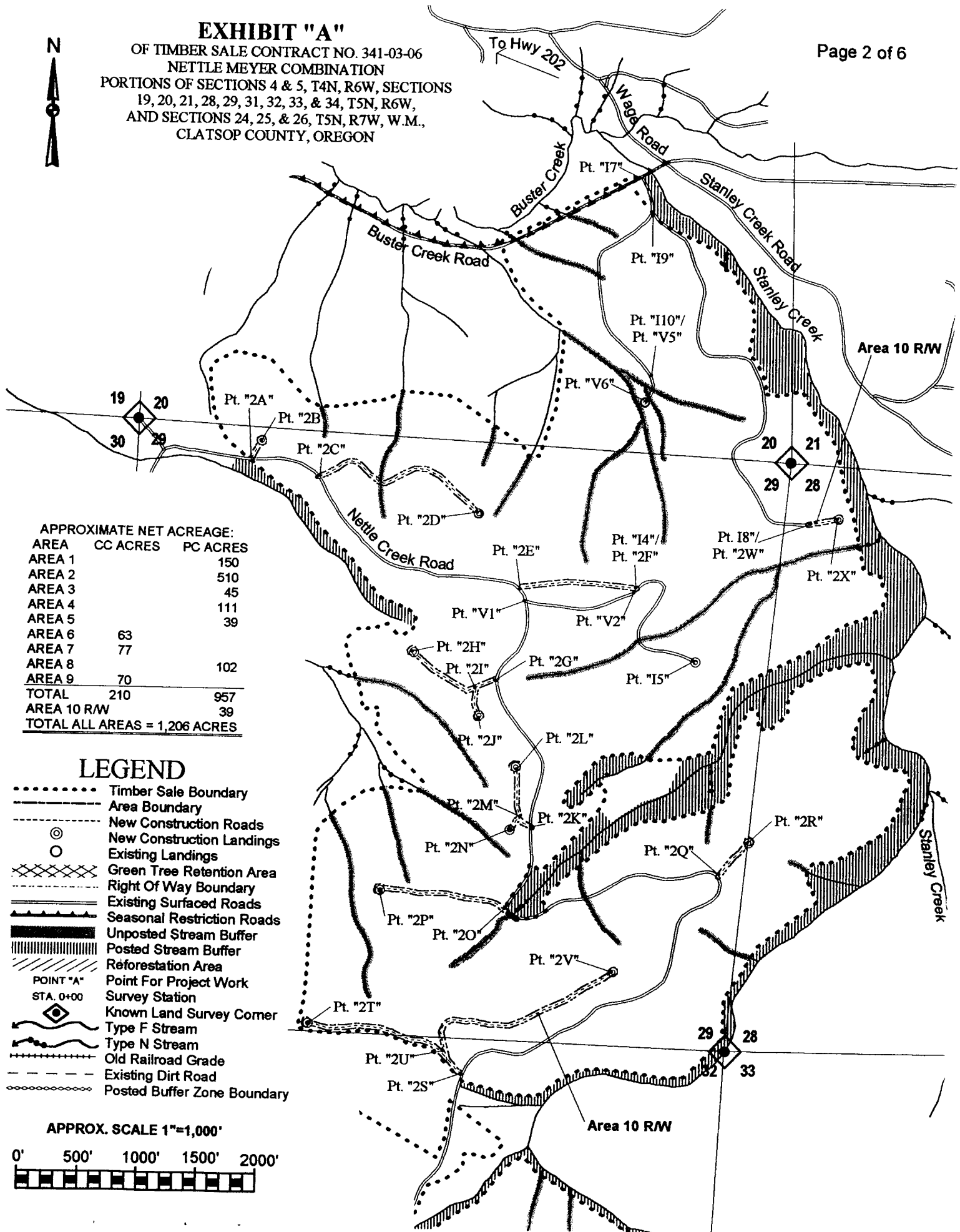

APPROXIMATE NET ACREAGE:

AREA	CC ACRES	PC ACRES
AREA 1		150
AREA 2		510
AREA 3		45
AREA 4		111
AREA 5		39
AREA 6	63	
AREA 7	77	
AREA 8		102
AREA 9	70	
TOTAL	210	957
AREA 10 R/W		39
TOTAL ALL AREAS = 1,206 ACRES		

LEGEND

- Timber Sale Boundary
- Area Boundary
- New Construction Roads
- New Construction Landings
- Existing Landings
- Green Tree Retention Area
- Right Of Way Boundary
- Existing Surfaced Roads
- Seasonal Restriction Roads
- Unposted Stream Buffer
- Posted Stream Buffer
- Reforestation Area
- Point For Project Work
- Survey Station
- Known Land Survey Corner
- Type F Stream
- Type N Stream
- Old Railroad Grade
- Existing Dirt Road
- Posted Buffer Zone Boundary

APPROX. SCALE 1"=1,000'

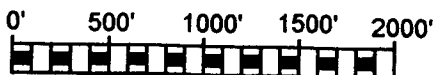
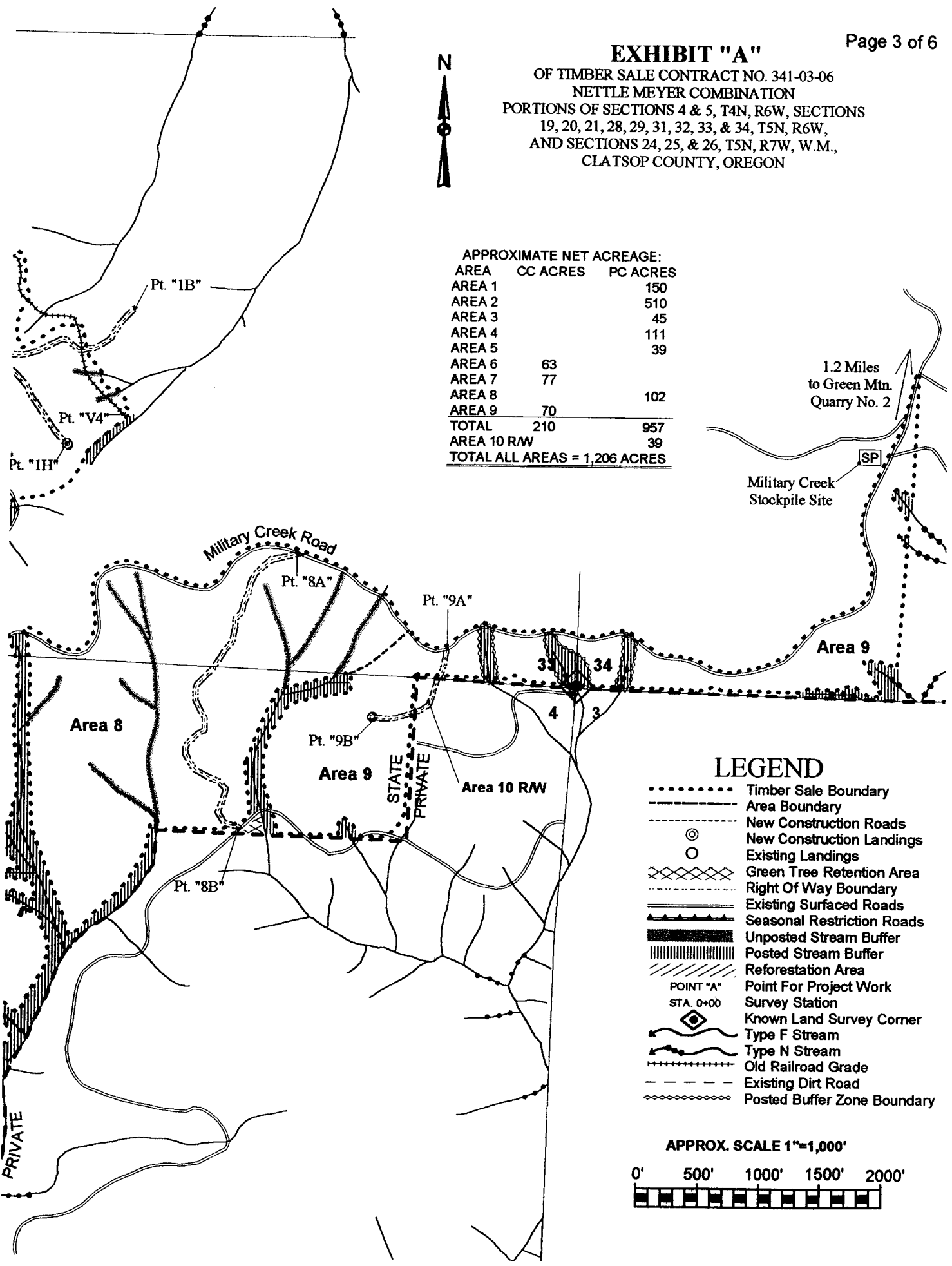

EXHIBIT "A"
 OF TIMBER SALE CONTRACT NO. 341-03-06
 NETTLE MEYER COMBINATION
 PORTIONS OF SECTIONS 4 & 5, T4N, R6W, SECTIONS
 19, 20, 21, 28, 29, 31, 32, 33, & 34, T5N, R6W,
 AND SECTIONS 24, 25, & 26, T5N, R7W, W.M.,
 CLATSOP COUNTY, OREGON



APPROXIMATE NET ACREAGE:

AREA	CC ACRES	PC ACRES
AREA 1		150
AREA 2		510
AREA 3		45
AREA 4		111
AREA 5		39
AREA 6	63	
AREA 7	77	
AREA 8		102
AREA 9	70	
TOTAL	210	957
AREA 10 R/W		39
TOTAL ALL AREAS = 1,206 ACRES		



1.2 Miles
to Green Mtn.
Quarry No. 2

Military Creek
Stockpile Site

LEGEND

- Timber Sale Boundary
- Area Boundary
- New Construction Roads
- ⊙ New Construction Landings
- Existing Landings
- ▨ Green Tree Retention Area
- Right Of Way Boundary
- ===== Existing Surfaced Roads
- Seasonal Restriction Roads
- ▬ Unposted Stream Buffer
- ▬ Posted Stream Buffer
- ▨ Reforestation Area
- POINT "A" Point For Project Work
- STA. 0+00 Survey Station
- ◊ Known Land Survey Corner
- ~ Type F Stream
- ~ Type N Stream
- Old Railroad Grade
- Existing Dirt Road
- Posted Buffer Zone Boundary

APPROX. SCALE 1"=1,000'



EXHIBIT "A"

OF TIMBER SALE CONTRACT NO. 341-03-06
 NETTLE MEYER COMBINATION
 PORTIONS OF SECTIONS 4 & 5, T4N, R6W, SECTIONS
 19, 20, 21, 28, 29, 31, 32, 33, & 34, T5N, R6W,
 AND SECTIONS 24, 25, & 26, T5N, R7W, W.M.,
 CLATSOP COUNTY, OREGON

APPROXIMATE NET ACREAGE:		
AREA	CC ACRES	PC ACRES
AREA 1		150
AREA 2		510
AREA 3		45
AREA 4		111
AREA 5		39
AREA 6	63	
AREA 7	77	
AREA 8		102
AREA 9	70	
TOTAL	210	957
AREA 10 RW		39
TOTAL ALL AREAS = 1,206 ACRES		

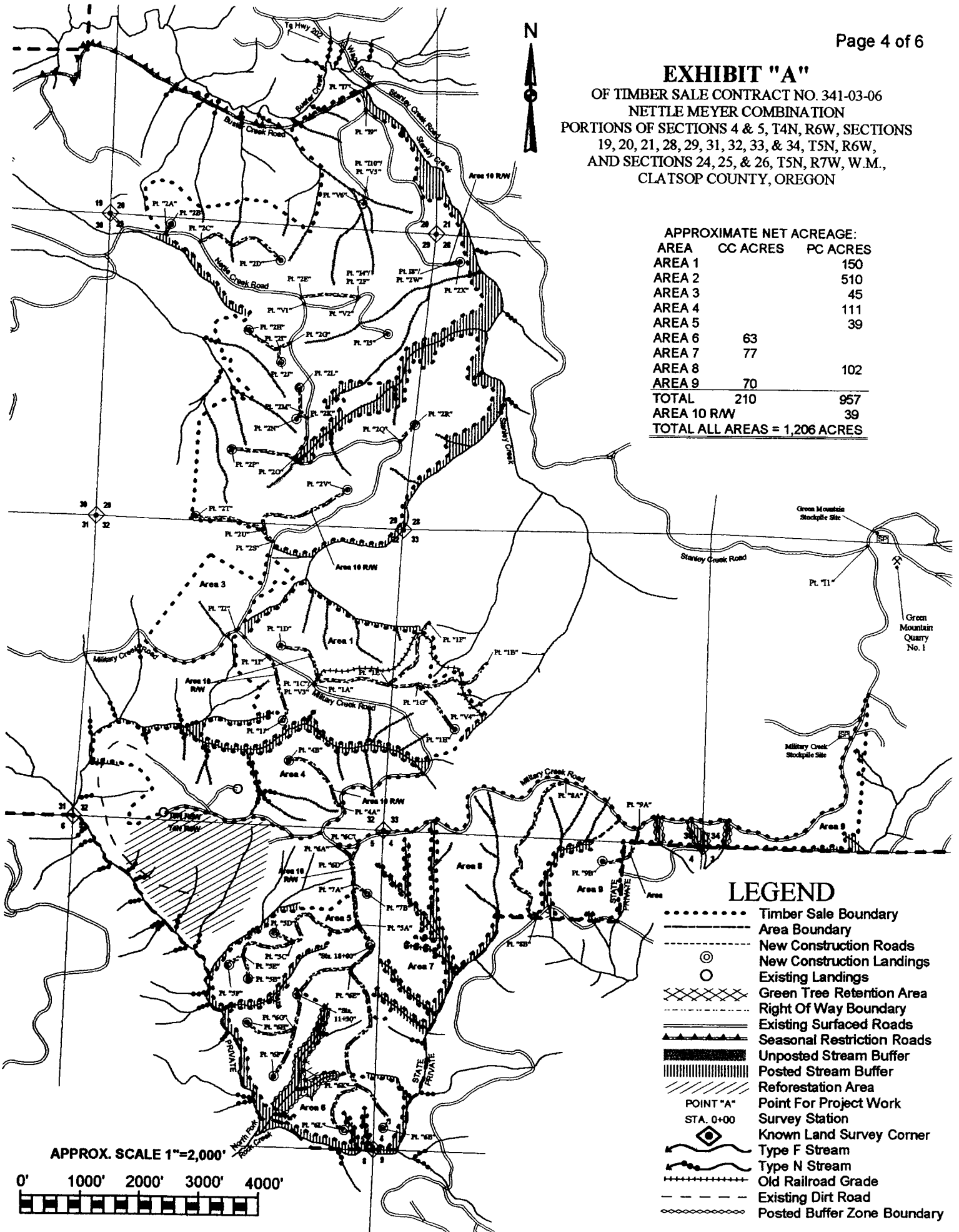

LEGEND

- Timber Sale Boundary
- Area Boundary
- New Construction Roads
- New Construction Landings
- Existing Landings
- XXXX Green Tree Retention Area
- Right Of Way Boundary
- Existing Surfaced Roads
- Seasonal Restriction Roads
- ██████████ Unposted Stream Buffer
- ||||| Posted Stream Buffer
- //// Reforestation Area
- POINT "A"
- STA. 0+00
- Survey Station
- Known Land Survey Corner
- Type F Stream
- Type N Stream
- Old Railroad Grade
- Existing Dirt Road
- Posted Buffer Zone Boundary

EXHIBIT "A"

PROJECTS MAP
 OF TIMBER SALE CONTRACT NO. 341-03-06
 NETTLE MEYER COMBINATION
 PORTIONS OF SECTIONS 4 & 5, T4N, R6W, SECTIONS
 19, 20, 21, 28, 29, 31, 32, 33, & 34, T5N, R6W,
 AND SECTIONS 24, 25, & 26, T5N, R7W, W.M.,
 CLATSOP COUNTY, OREGON

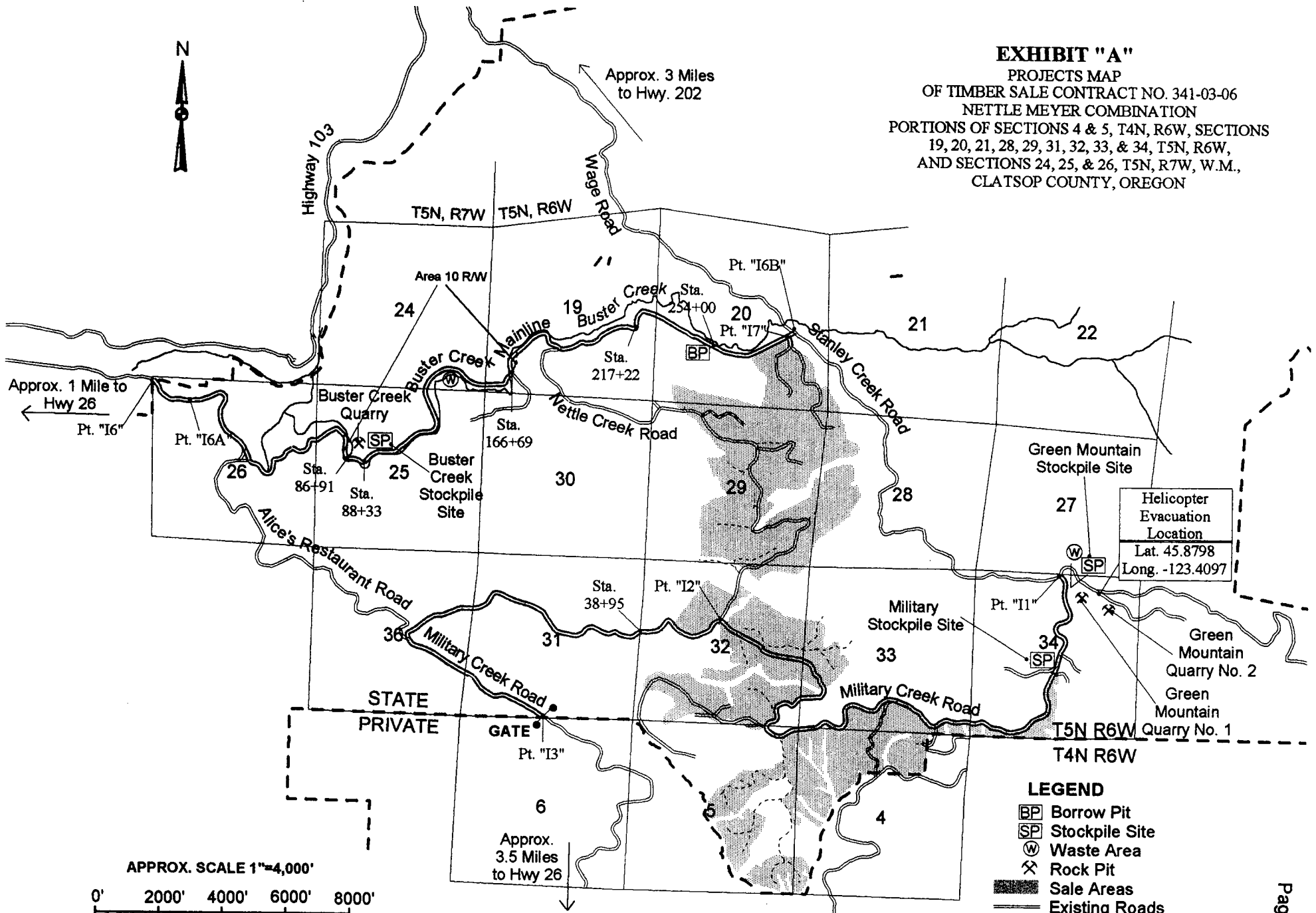

APPROX. SCALE 1"=4,000'

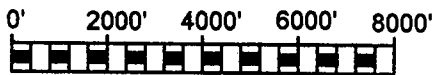

LEGEND

- Borrow Pit
- Stockpile Site
- Waste Area
- Rock Pit
- Sale Areas
- Existing Roads
- Roads To Be Improved
- Right Of Way Boundary
- Gate
- POINT "A" Point for Project Work
- STA. 0+00 Survey Station



EXHIBIT "A"

VICINITY MAP

OF TIMBER SALE CONTRACT NO. 341-03-06
NETTLE MEYER COMBINATION
PORTIONS OF SECTIONS 4 & 5, T4N, R6W, SECTIONS
19, 20, 21, 28, 29, 31, 32, 33, & 34, T5N, R6W,
AND SECTIONS 24, 25, & 26, T5N, R7W, W.M.,
CLATSOP COUNTY, OREGON

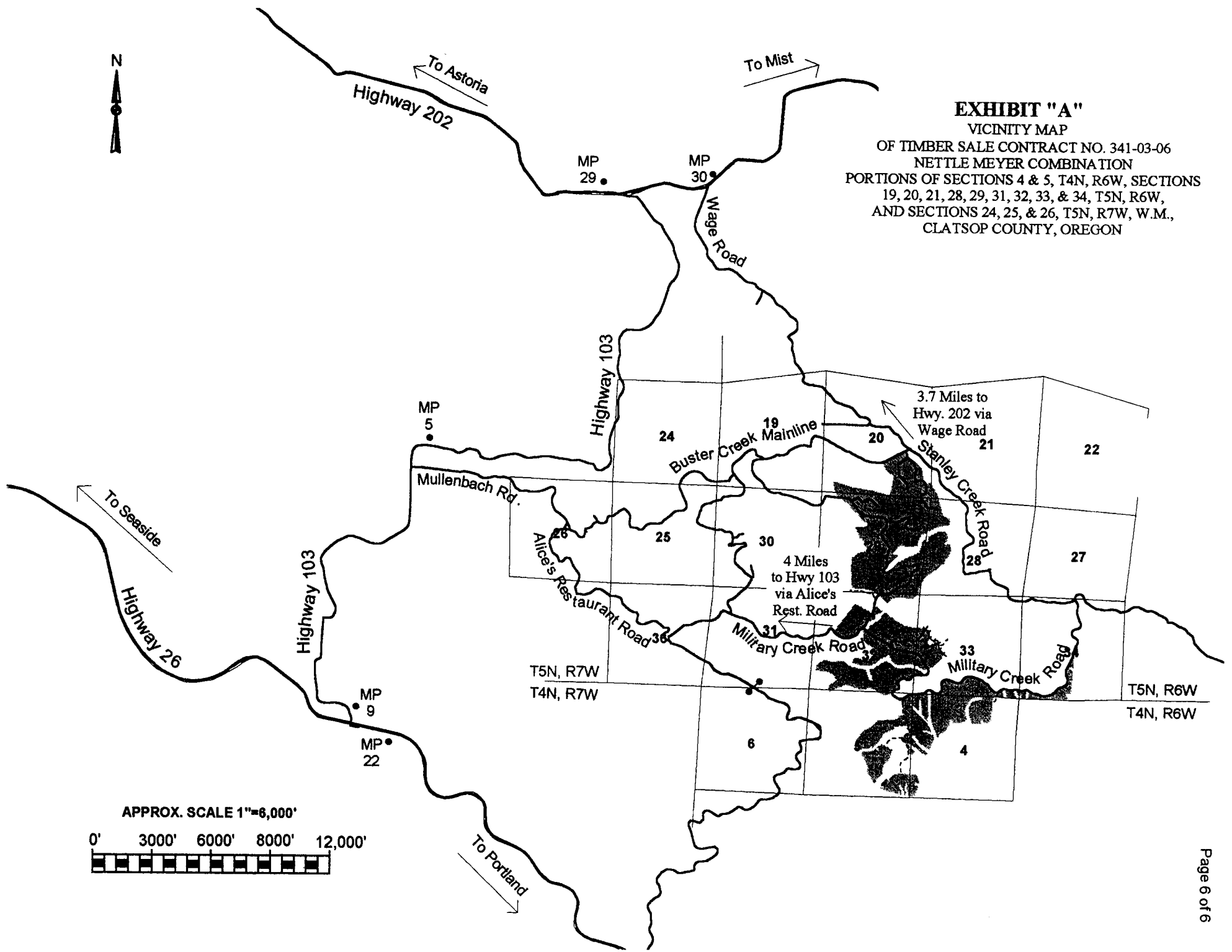

APPROX. SCALE 1"=6,000'

