

**LEGEND**

- Landing To Be Constructed Waste Area
- Survey Station
- Known Land Survey Corner
- Rock Quarry
- Type F Stream
- Type N Stream
- Stock Pile Site
- Ownership Boundary
- CSL/BOF Property Line
- TIMBER SALE BOUNDARY
- Area Boundary
- Right Of Way Boundary
- Stream Buffer
- Reforestation Area
- POINT "A"
- Unsurfaced Road
- Surfaced Road
- New Construction
- State Highway
- Road to be Vacated
- Wetland or Marsh
- Green Tree Retention Area
- Powerline (Buried)

**Exhibit "A"**

OF TIMBER SALE CONTRACT NO. 341-02-61  
 FISHHAWK BASIN COMBINATION  
 PORTIONS OF SECTIONS 1, 2 & 3, T6N, R6W &  
 PORTIONS OF SECTIONS 21, 22,  
 23, 25, 26, 27, 28, 34, 35 & 36, T7N, R6W  
 W.M., CLATSOP COUNTY, OREGON  
 PORTIONS OF SECTION 30, T7N, R5W,  
 W.M., COLUMBIA COUNTY, OREGON

APPROX. SCALE 1"=1,000'



**APPROXIMATE ACREAGE**

	GROSS:	NET:
AREA 1	41 ACRES	39 ACRES
AREA 2	53 ACRES	53 ACRES
AREA 3	160 ACRES	150 ACRES
AREA 4	61 ACRES	54 ACRES
AREA 5	88 ACRES	84 ACRES
AREA 6	24 ACRES	22 ACRES
AREA 7	174 ACRES	166 ACRES
AREA 8	247 ACRES	228 ACRES
AREA 9 R/W		25 ACRES
AREA 10	113 ACRES	107 ACRES
AREA 11	15 ACRES	15 ACRES
AREA 12	8 ACRES	7 ACRES
<b>TOTAL</b>	<b>984 ACRES</b>	<b>950 ACRES</b>

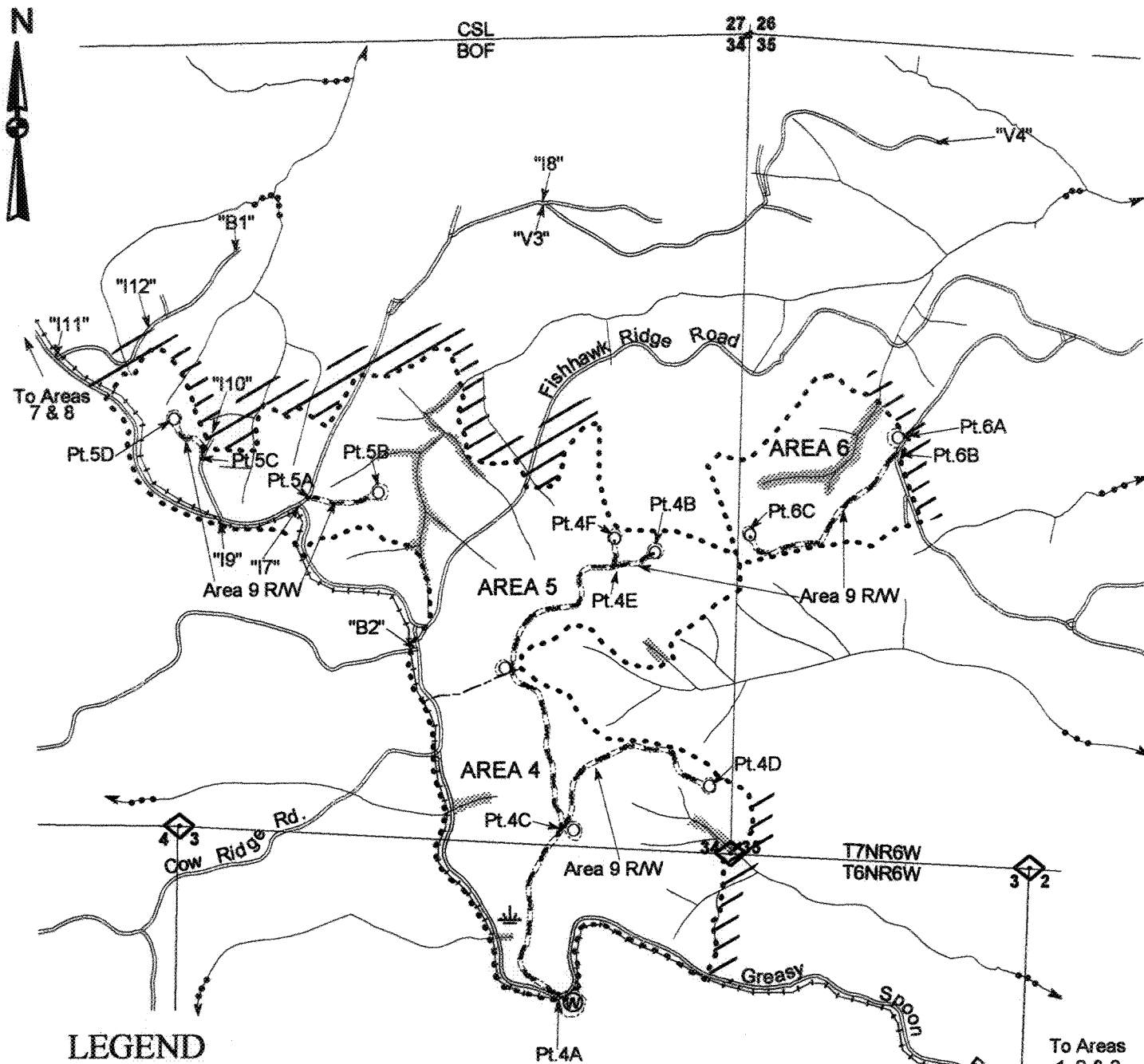

**LEGEND**

- Landing To Be Constructed
- Waste Area
- Survey Station
- Known Land Survey Corner
- Rock Quarry
- Type F Stream
- Type N Stream
- Stock Pile Site
- Ownership Boundary
- CSL/BOF Property Line
- TIMBER SALE BOUNDARY
- Area Boundary
- Right Of Way Boundary
- Stream Buffer
- Reforestation Area
- POINT "A"
- Unsurfaced Road
- Surfaced Road
- New Construction
- State Highway
- Wetland or Marsh
- Powerline (Buried)

**Exhibit "A"**

OF TIMBER SALE CONTRACT NO. 341-02-61  
 FISHHAWK BASIN COMBINATION  
 PORTIONS OF SECTIONS 1, 2 & 3, T6N, R6W &  
 PORTIONS OF SECTIONS 21, 22,  
 23, 25, 26, 27, 28, 34, 35 & 36, T7N, R6W  
 W.M., CLATSOP COUNTY, OREGON  
 PORTIONS OF SECTION 30, T7N, R5W,  
 W.M., COLUMBIA COUNTY, OREGON

APPROX. SCALE 1"=1,000'



**APPROXIMATE ACREAGE**

	GROSS:	NET:
AREA 1	41 ACRES	39 ACRES
AREA 2	53 ACRES	53 ACRES
AREA 3	160 ACRES	150 ACRES
AREA 4	61 ACRES	54 ACRES
AREA 5	88 ACRES	84 ACRES
AREA 6	24 ACRES	22 ACRES
AREA 7	174 ACRES	166 ACRES
AREA 8	247 ACRES	228 ACRES
AREA 9 R/W		25 ACRES
AREA 10	113 ACRES	107 ACRES
AREA 11	15 ACRES	15 ACRES
AREA 12	8 ACRES	7 ACRES
<b>TOTAL</b>	<b>984 ACRES</b>	<b>950 ACRES</b>

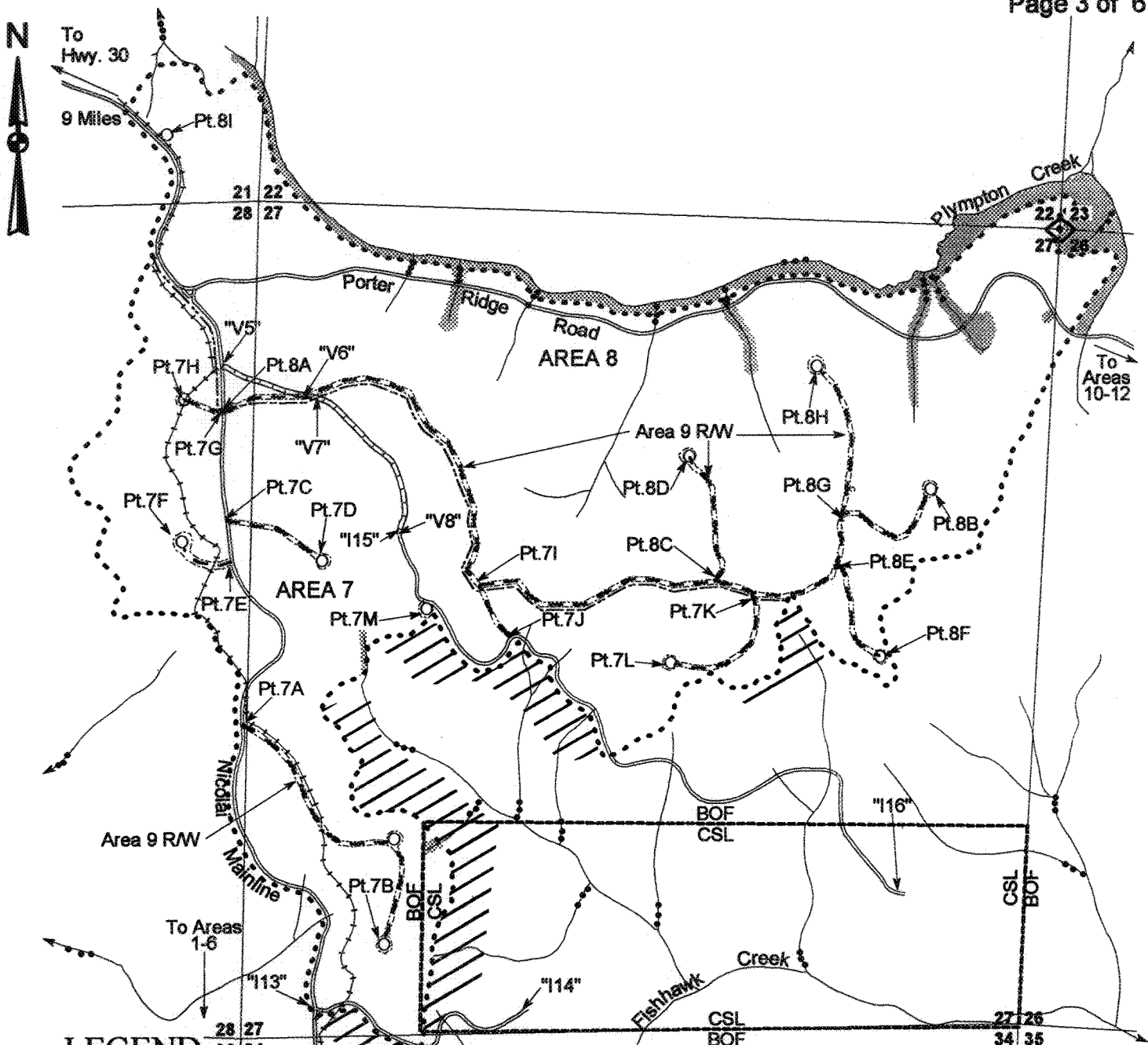

**LEGEND**

- Landing To Be Constructed
- Waste Area
- Survey Station
- Known Land Survey Corner
- Rock Quarry
- Type F Stream
- Type N Stream
- Stock Pile Site
- Ownership Boundary
- CSL/BOF Property Line
- TIMBER SALE BOUNDARY
- Area Boundary
- Right Of Way Boundary
- Stream Buffer
- Reforestation Area
- Point For Project Work
- Unsurfaced Road
- Surfaced Road
- New Construction
- State Highway
- Road to be Vacated
- Wetland or Marsh
- Powerline (Buried)

**Exhibit "A"**  
 OF TIMBER SALE CONTRACT NO. 341-02-61  
 FISHHAWK BASIN COMBINATION  
 PORTIONS OF SECTIONS 1, 2 & 3, T6N, R6W &  
 PORTIONS OF SECTIONS 21, 22,  
 23, 25, 26, 27, 28, 34, 35 & 36, T7N, R6W  
 W.M., CLATSOP COUNTY, OREGON  
 PORTIONS OF SECTION 30, T7N, R5W,  
 W.M., COLUMBIA COUNTY, OREGON

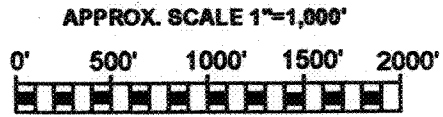

	APPROXIMATE ACREAGE	
	GROSS:	NET:
AREA 1	41 ACRES	39 ACRES
AREA 2	53 ACRES	53 ACRES
AREA 3	160 ACRES	150 ACRES
AREA 4	61 ACRES	54 ACRES
AREA 5	88 ACRES	84 ACRES
AREA 6	24 ACRES	22 ACRES
AREA 7	174 ACRES	166 ACRES
AREA 8	247 ACRES	228 ACRES
AREA 9 R/W		25 ACRES
AREA 10	113 ACRES	107 ACRES
AREA 11	15 ACRES	15 ACRES
AREA 12	8 ACRES	7 ACRES
<b>TOTAL</b>	<b>984 ACRES</b>	<b>950 ACRES</b>

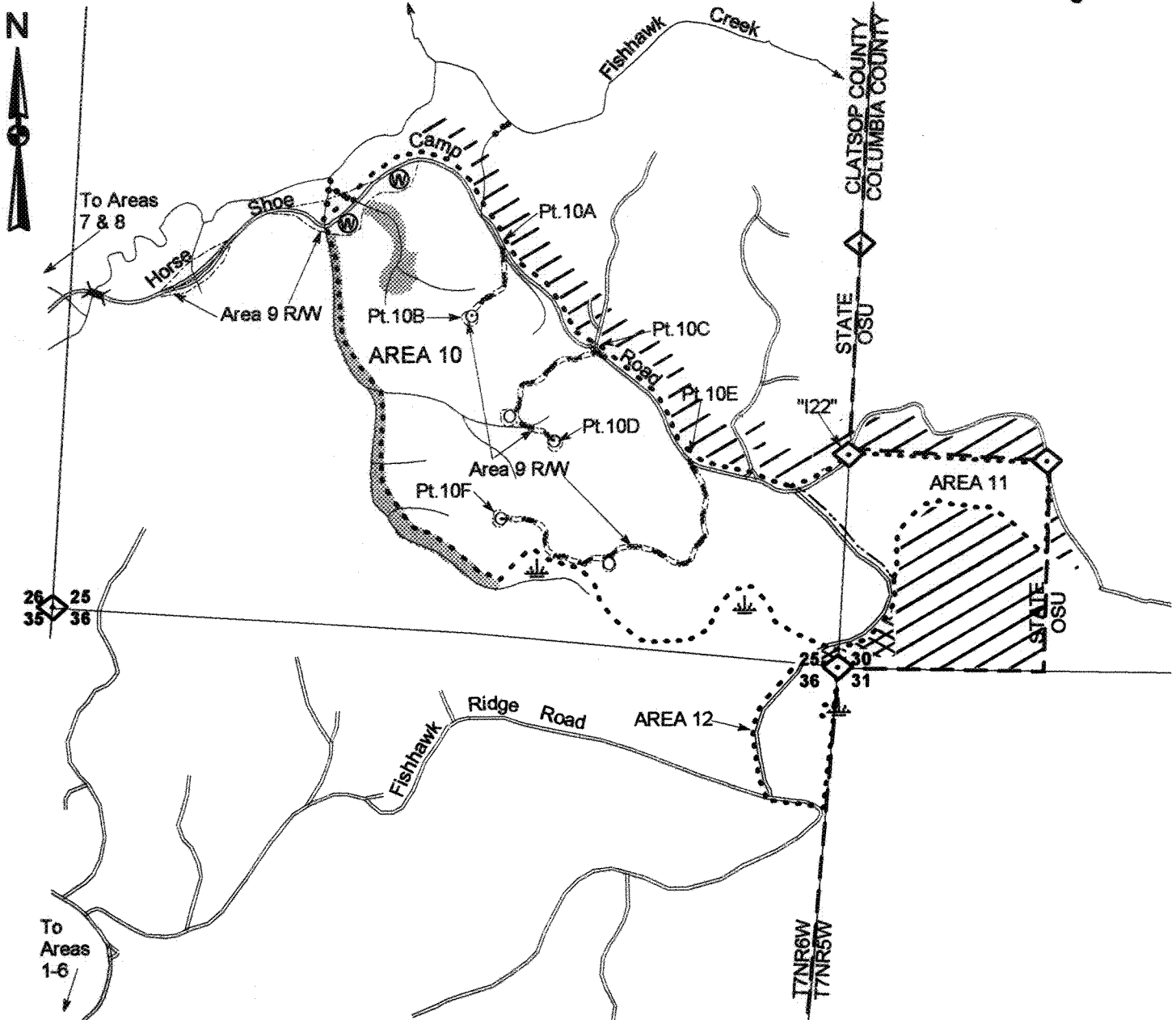

**LEGEND**

- Landing To Be Constructed Bridge
- Waste Area
- Survey Station
- Known Land Survey Corner
- Rock Quarry
- Type F Stream
- Type N Stream
- Stock Pile Site
- Ownership Boundary
- CSL/BOF Property Line
- TIMBER SALE BOUNDARY
- Area Boundary
- Right Of Way Boundary
- Stream Buffer
- Reforestation Area
- POINT "A"
- Unsurfaced Road
- Surfaced Road
- New Construction
- State Highway
- Green Tree Retention Area
- Wetland or Marsh

**Exhibit "A"**  
 OF TIMBER SALE CONTRACT NO. 341-02-61  
 FISHHAWK BASIN COMBINATION  
 PORTIONS OF SECTIONS 1, 2 & 3, T6N, R6W &  
 PORTIONS OF SECTIONS 21, 22,  
 23, 25, 26, 27, 28, 34, 35 & 36, T7N, R6W  
 W.M., CLATSOP COUNTY, OREGON  
 PORTIONS OF SECTION 30, T7N, R5W,  
 W.M., COLUMBIA COUNTY, OREGON

APPROX. SCALE 1"=1,000'

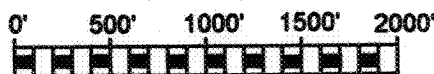

**APPROXIMATE ACREAGE**

	GROSS:	NET:
AREA 1	41 ACRES	39 ACRES
AREA 2	53 ACRES	53 ACRES
AREA 3	160 ACRES	150 ACRES
AREA 4	61 ACRES	54 ACRES
AREA 5	88 ACRES	84 ACRES
AREA 6	24 ACRES	22 ACRES
AREA 7	174 ACRES	166 ACRES
AREA 8	247 ACRES	228 ACRES
AREA 9 R/W		25 ACRES
AREA 10	113 ACRES	107 ACRES
AREA 11	15 ACRES	15 ACRES
AREA 12	8 ACRES	7 ACRES
<b>TOTAL</b>	<b>984 ACRES</b>	<b>950 ACRES</b>

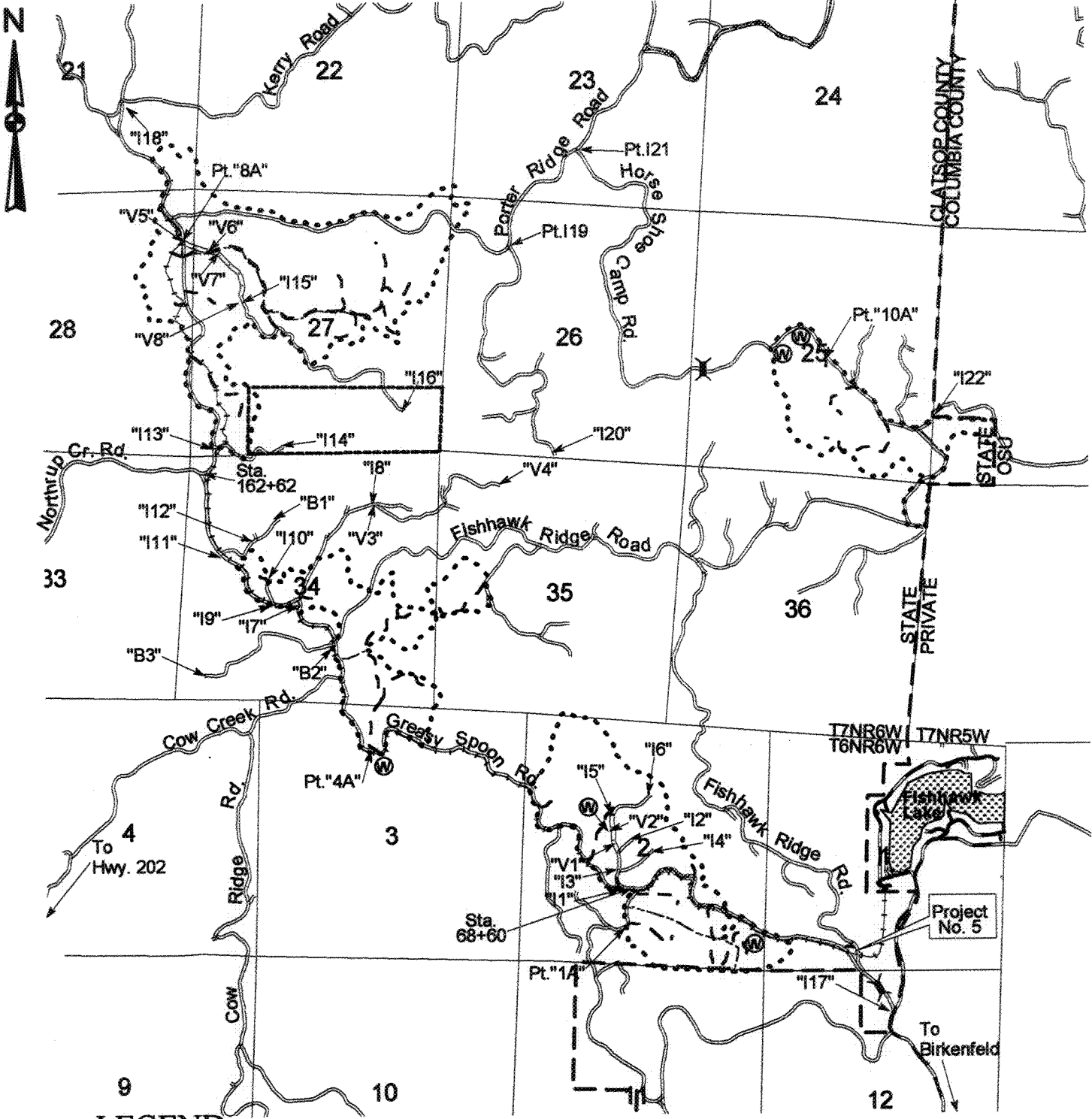

**LEGEND**

- Bridge
- Waste Area
- Survey Station
- Known Land Survey Corner
- Rock Quarry
- TIMBER SALE BOUNDARY
- Area Boundary
- POINT "A"
- Unsurfaced Road
- Surfaced Road
- New Construction
- State Highway
- Powerline (Buried)
- Ownership Boundary
- Lake

**Exhibit "A" Projects Map**

OF TIMBER SALE CONTRACT NO. 341-02-61  
 FISHHAWK BASIN COMBINATION  
 PORTIONS OF SECTIONS 1, 2 & 3, T6N, R6W &  
 PORTIONS OF SECTIONS 21, 22,  
 23, 25, 26, 27, 28, 34, 35 & 36, T7N, R6W  
 W.M., CLATSOP COUNTY, OREGON  
 PORTIONS OF SECTION 30, T7N, R5W,  
 W.M., COLUMBIA COUNTY, OREGON

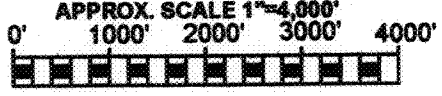

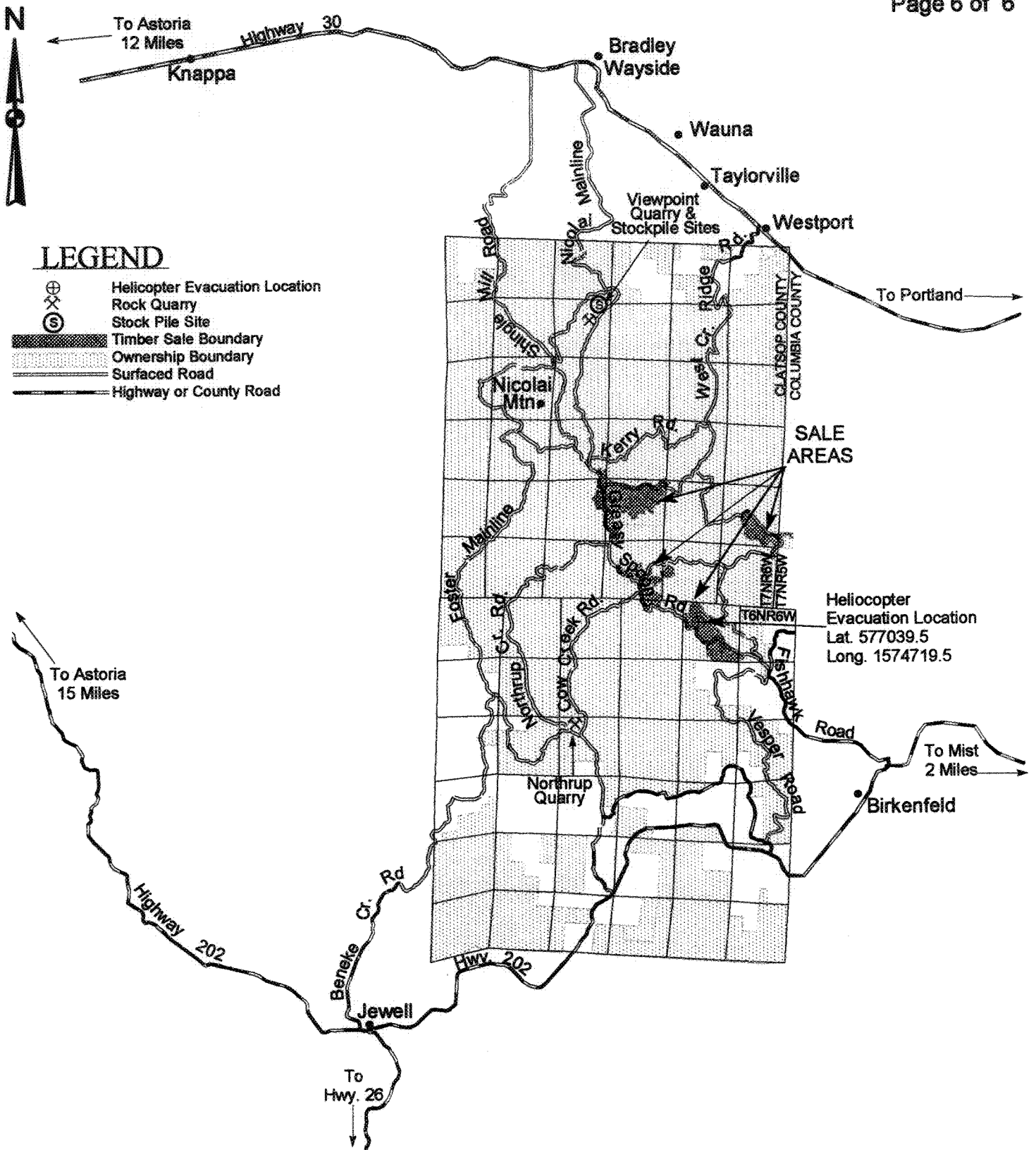

**Exhibit "A" Vicinity Map**  
 OF TIMBER SALE CONTRACT NO. 341-02- 61  
 FISHHAWK BASIN COMBINATION  
 CLATSOP COUNTY, OREGON