

APPROXIMATE ACREAGE

	GROSS	NET
AREA I	53	43
AREA II	48	40
AREA III	4	4
AREA IV	1	1
AREA V	9	9
<b>TOTAL</b>	<b>115</b>	<b>97</b>

**EXHIBIT "A"**

OF TIMBER SALE CONTRACT NO. 341-02-40  
 BASIN 3-4 THIN  
 PORTIONS OF SECTIONS 13, 15, 16, 17, 21, 22, 24  
 AND 27, T22S, R11W, W. M.  
 DOUGLAS COUNTY, OREGON

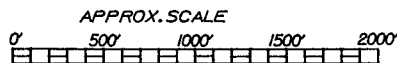

**LEGEND**

- ..... TIMBER SALE BOUNDARY
- Area Boundary
- Right Of Way Boundary
- Stream Buffer
- Reforestation Area
- Tractor Yarding Permitted
- POINT "A"
- Seasonally Restricted Area
- STA. 0+00 Survey Station
- Known Land Survey Corner
- Culvert Location
- Snag Corridor
- Rock Pit
- Type F Stream
- Type N Stream
- Debris Removal Required (Below Asterisk)
- Waste Area
- Existing Road Purchaser Maintained
- Secondary Existing Road
- Primary Road (Const. Required)
- Swing Yarder Road
- County Road
- Private Road (Access Not Assured)
- Existing Road - State Maintained

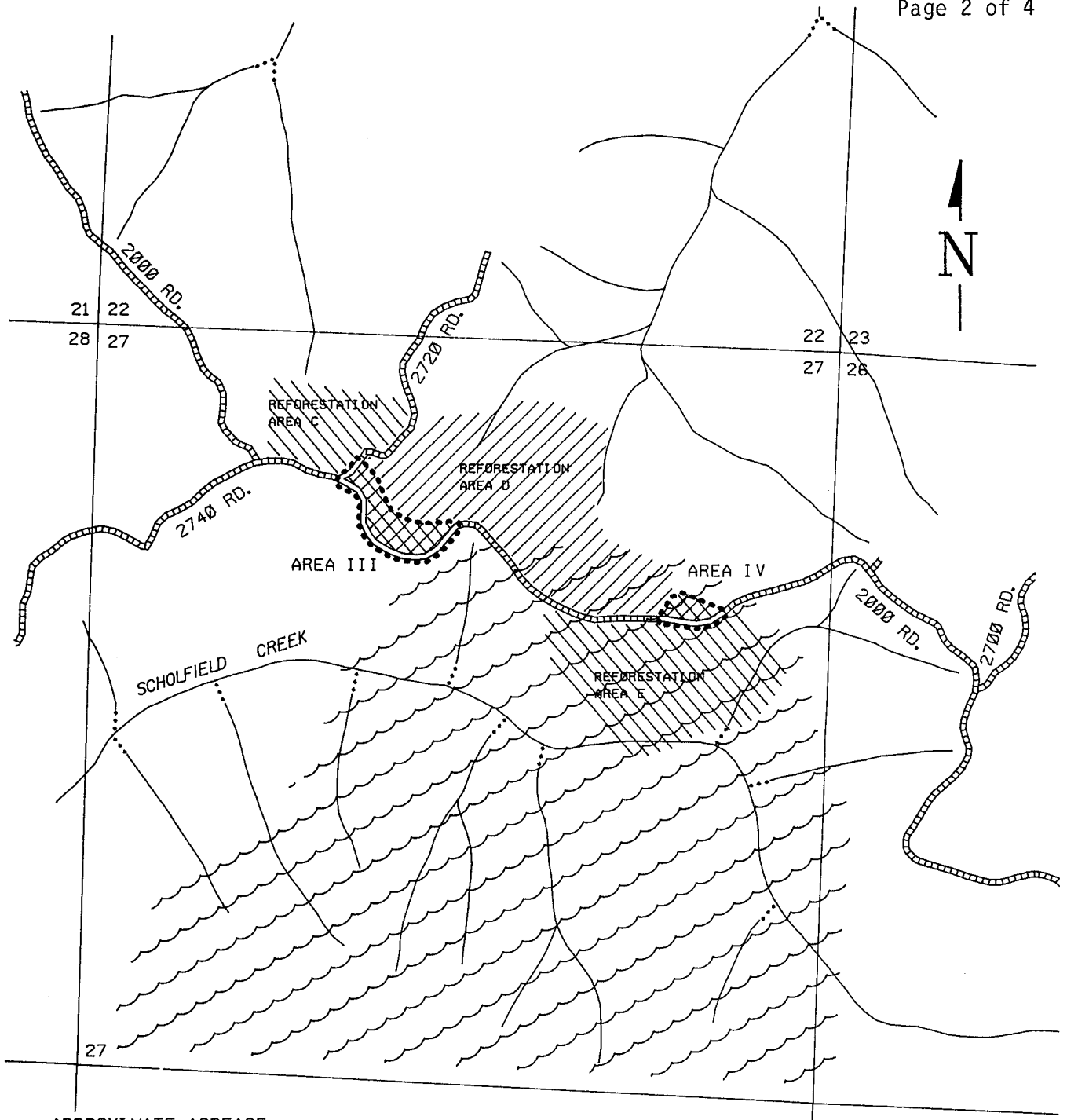

APPROXIMATE ACREAGE

	GROSS	NET
AREA I	53	43
AREA II	48	40
AREA III	4	4
AREA IV	1	1
AREA V	9	9
<b>TOTAL</b>	<b>115</b>	<b>97</b>

**EXHIBIT "A"**

OF TIMBER SALE CONTRACT NO. 341-02-40  
 BASIN 3-4 THIN  
 PORTIONS OF SECTIONS 13, 15, 16, 17, 21, 22, 24  
 AND 27, T22S, R11W, W. M.  
 DOUGLAS COUNTY, OREGON

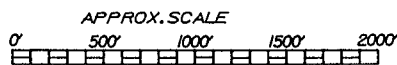

**LEGEND**

- ..... TIMBER SALE BOUNDARY
- Area Boundary
- Right Of Way Boundary
- Stream Buffer
- Reforestation Area
- Tractor Yarding Permitted
- POINT "A"
- Point For Project Work
- Seasonally Restricted Area
- ① Survey Station
- ⊠ Known Land Survey Corner
- ① Culvert Location
- ① Snag Corridor
- ① Rook Pit
- ① Type F Stream
- ① Type N Stream
- ① Debris Removal Required (Below Asterisk)
- Ⓜ Waste Area
- ===== Existing Road Purchaser Maintained
- Secondary Existing Road
- Primary Road (Const. Required)
- Secondary Road (Const. Required)
- County Road
- Private Road (Access Not Assured)
- Existing Road - State Maintained

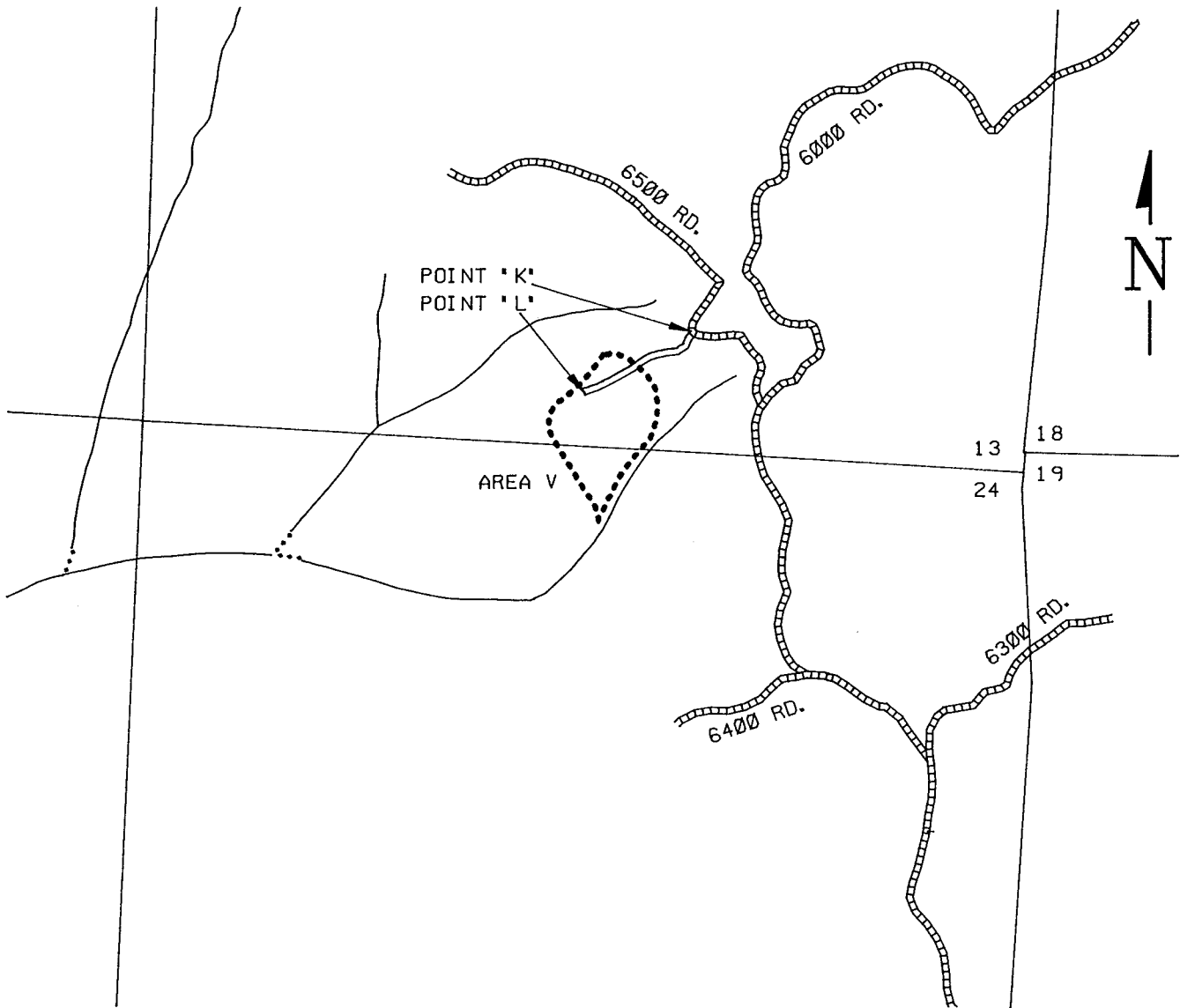

APPROXIMATE ACREAGE

	GROSS	NET
AREA I	53	43
AREA II	48	40
AREA III	4	4
AREA IV	1	1
AREA V	9	9
<b>TOTAL</b>	<b>115</b>	<b>97</b>

**EXHIBIT "A"**

OF TIMBER SALE CONTRACT NO. 341-02-40  
 BASIN 3-4 THIN  
 PORTIONS OF SECTIONS 13, 15, 16, 17, 21, 22, 24  
 AND 27, T22S, R11W, W. M.  
 DOUGLAS COUNTY, OREGON

APPROX. SCALE 1"=1,000'



**LEGEND**

- |           |                            |   |  |           |                                    |
|-----------|----------------------------|---|--|-----------|------------------------------------|
| .....     | TIMBER SALE BOUNDARY       | ① | Survey Station                           | =====     | Existing Road Purchaser Maintained |
| -----     | Area Boundary              | ② | Known Land Survey Corner                 | =====     | Secondary Existing Road            |
| - - - - - | Right Of Way Boundary      | ③ | Culvert Location                         | -----     | Primary Road (Const. Required)     |
|           | Stream Buffer              | ④ | Snag Corridor                            | - - - - - | Secondary Road (Const. Required)   |
| //////    | Reforestation Area         | ⑤ | Rook Pit                                 | =====     | County Road                        |
| XXXXXX    | Tractor Yarding Permitted  | ⑥ | Type F Stream                            | -----     | Private Road (Access Not Assured)  |
| ○         | Point For Project Work     | ⑦ | Type N Stream                            | =====     | Existing Road - State Maintained   |
| ~         | Seasonally Restricted Area | ⑧ | Debris Removal Required (Below Asterisk) |           |                                    |
|           |                            | ⑨ | Waste Area                               |           |                                    |

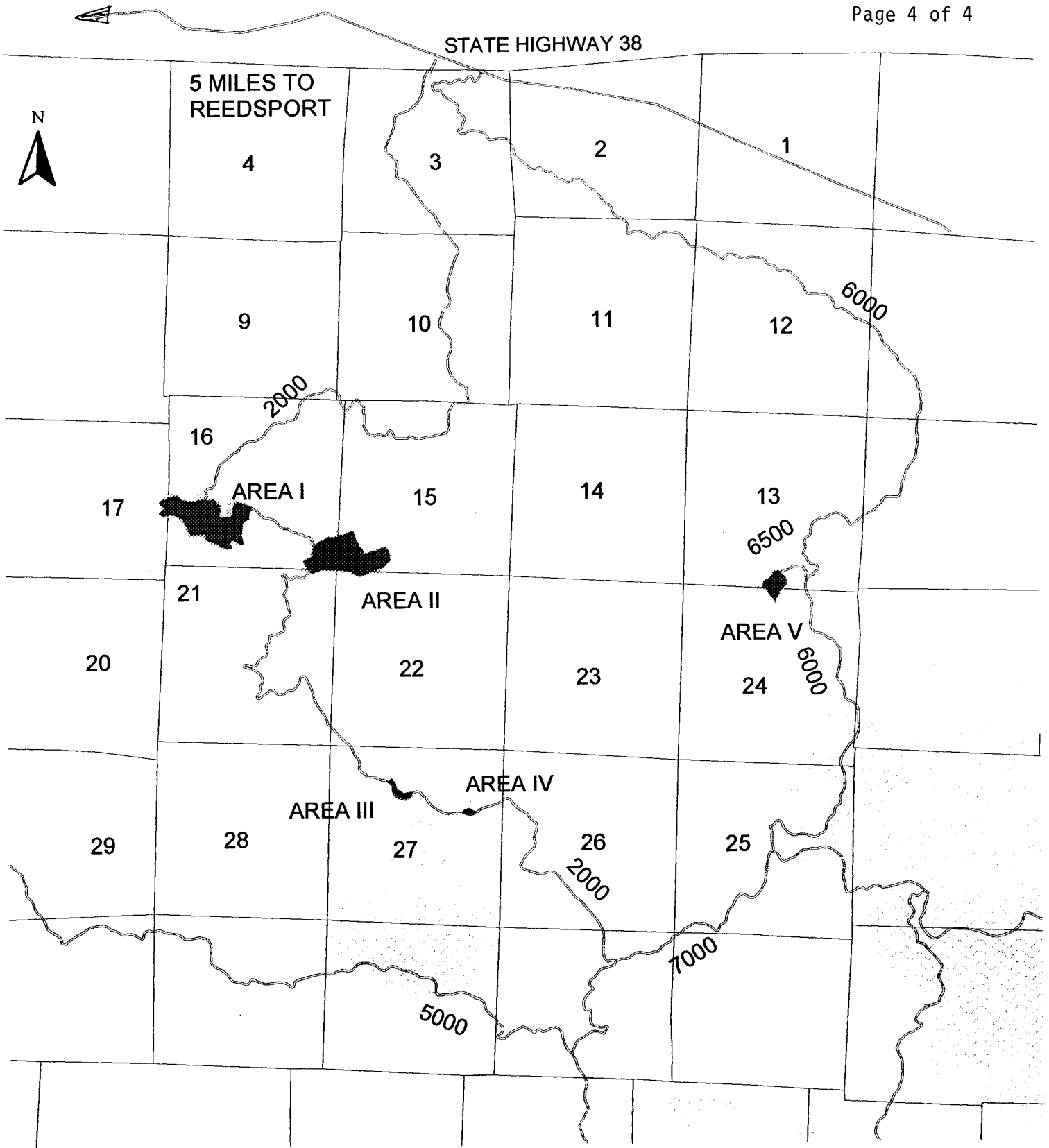

Approx. scale 1" = 4000 feet

-  Forest Roads
-  Thinning Units

Seasonally Restricted

APPROXIMATE ACREAGE

	GROSS	NET
AREA I	53	43
AREA II	48	40
AREA III	4	4
AREA IV	1	1
AREA V	9	9
<b>TOTAL</b>	<b>115</b>	<b>97</b>

**EXHIBIT "A"**

OF TIMBER SALE CONTRACT NO. 341-02-40  
 BASIN 3-4 THIN  
 DOUGLAS COUNTY, OREGON