

	GROSS ACRES	NET ACRES
AREA I	28	28
AREA II	18	18
AREA III	17	17
AREA IV	170	130
<b>TOTAL</b>	<b>233</b>	<b>193</b>



**LEGEND**

- ..... TIMBER SALE BOUNDARY
- Area Boundary
- Right Of Way Boundary
- Stream Buffer
- Reforestation Area
- Tractor Yarding Permitted
- Point For Project Work
- Stockpile Site
- Waste Area
- ① STA. 0+00 Survey Station
- ◆ Known Land Survey Corner
- Culvert Location
- Snag Corridor
- Rock Pit
- Type F Stream
- Type N Stream
- Debris Removal Required (Below Asterisk)
- ==== Surfacd Existing Road
- Unsurfacd Existing Road
- Surfacd Road (Const. Required)
- Unsurfacd Road (Const. Required)
- County Road
- Private Road (Access Not Assured)
- Existing Road - State Maintained
- Abandoned Road

**EXHIBIT "A"**

OF TIMBER SALE CONTRACT NO. 341-02-36  
 NORTH CRONIN  
 PORTIONS OF SECTIONS 29, 30, 31, 32, AND 33, T4N, R7W, W. M.  
 CLATSOP COUNTY, OREGON

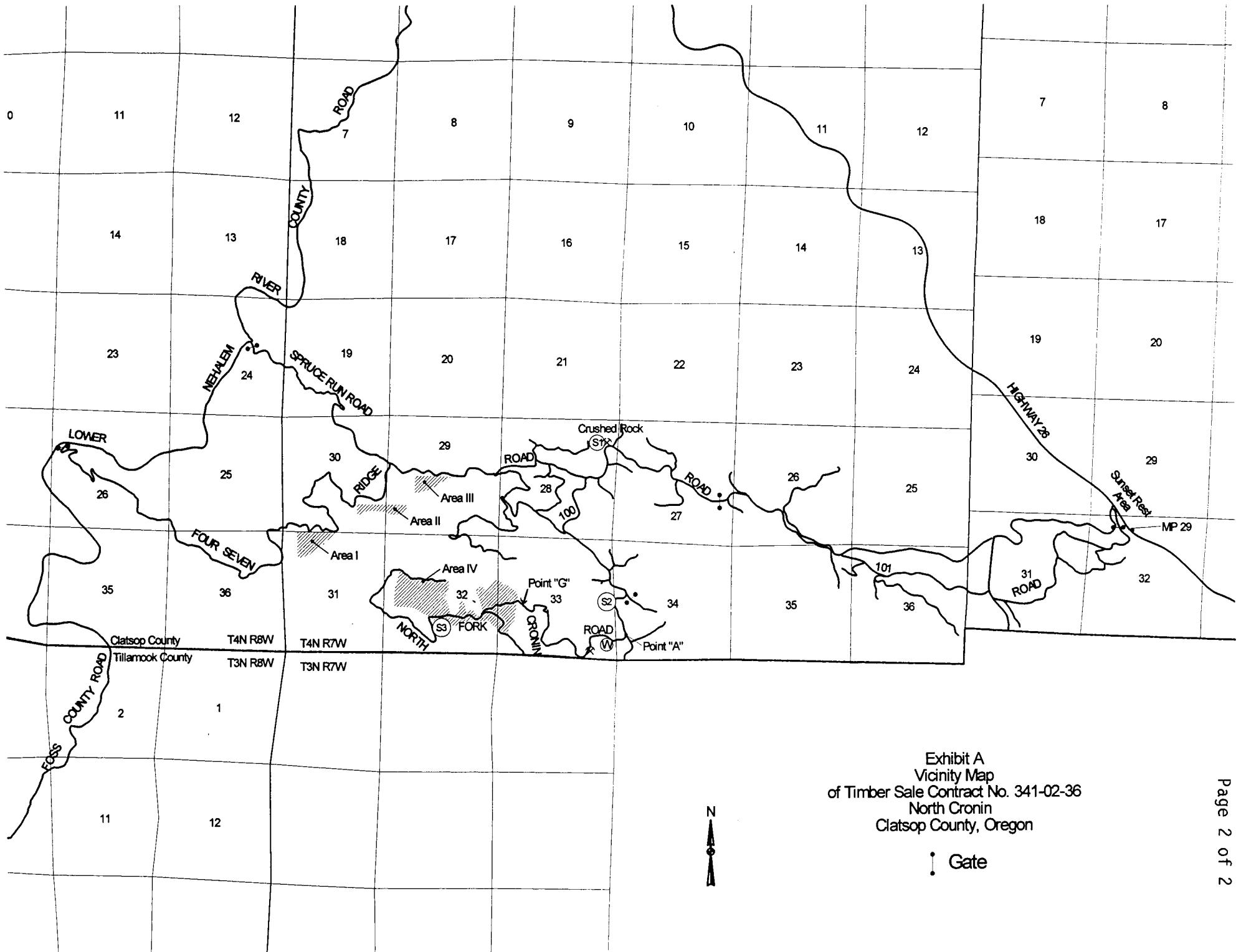

Exhibit A  
 Vicinity Map  
 of Timber Sale Contract No. 341-02-36  
 North Cronin  
 Clatsop County, Oregon