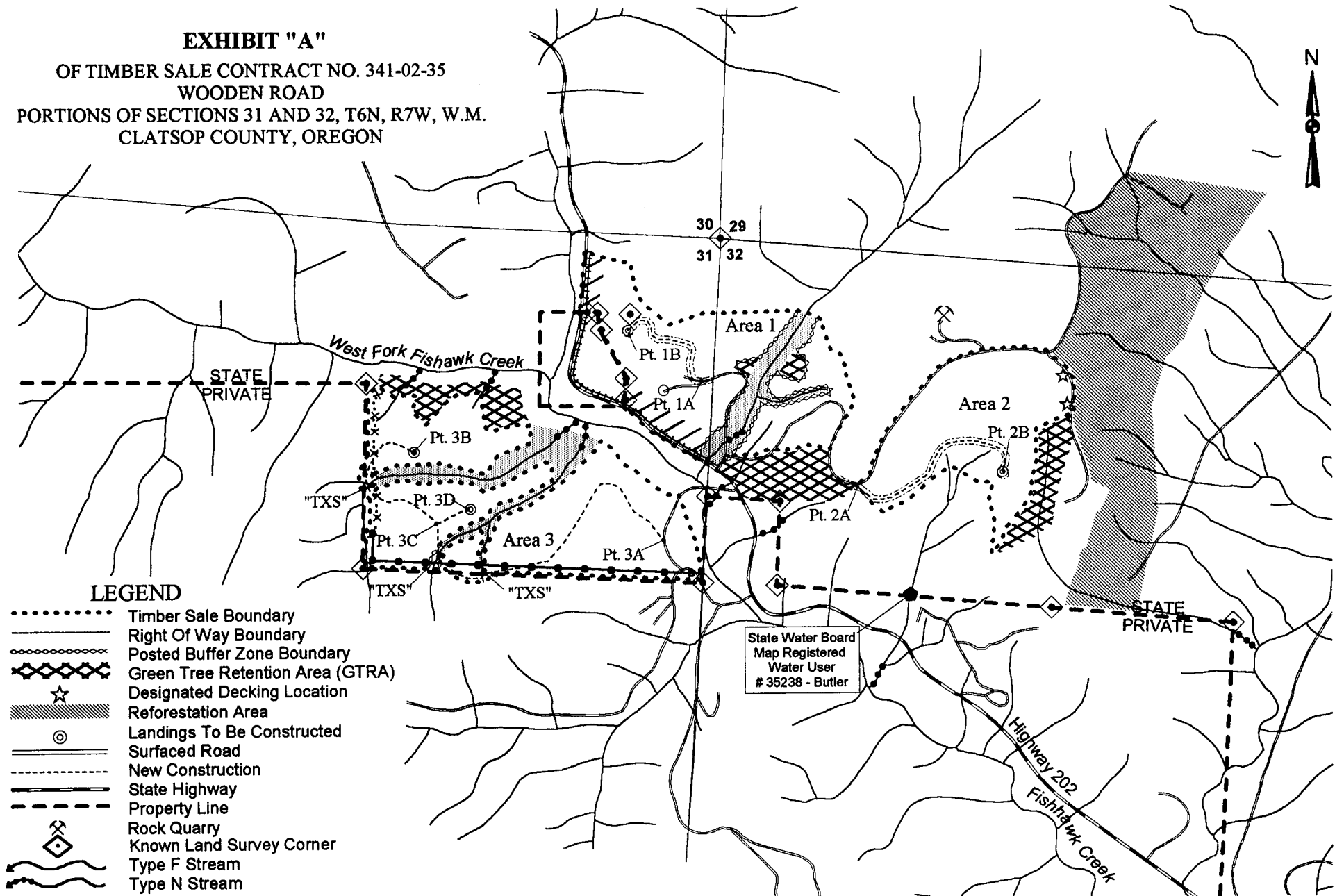

EXHIBIT "A"

OF TIMBER SALE CONTRACT NO. 341-02-35
 WOODEN ROAD
 PORTIONS OF SECTIONS 31 AND 32, T6N, R7W, W.M.
 CLATSOP COUNTY, OREGON



- LEGEND**
- Timber Sale Boundary
 - Right Of Way Boundary
 - Posted Buffer Zone Boundary
 - ◆◆◆◆ Green Tree Retention Area (GTRA)
 - ☆ Designated Decking Location
 - ▨ Reforestation Area
 - ⊙ Landings To Be Constructed
 - ==== Surfaced Road
 - New Construction
 - State Highway
 - Property Line
 - ⊕ Rock Quarry
 - ◆ Known Land Survey Corner
 - ~ Type F Stream
 - ~ Type N Stream
 - STA. 0+00
 - POINT "A"
 - "TXS"
 - Temporary Stream Crossing
 - Existing Landings
 - Underground Utilities
 - Fire Trails to Construct
 - Slash Pullback
 - Controlled Felling Area
 - Stream Buffer Area

APPROXIMATE NET ACREAGE:

| | |
|---------------------|----------------------|
| AREA 1 | - 30.7ACRES |
| AREA 2 | - 24.8 ACRES |
| AREA 3 | - 49.0 ACRES |
| AREA 4 (INSALE R/W) | - 3.2 ACRES |
| TOTAL | - 107.7 ACRES |

State Water Board
 Map Registered
 Water User
 # 35238 - Butler

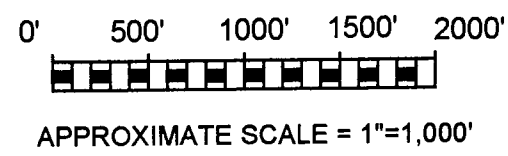
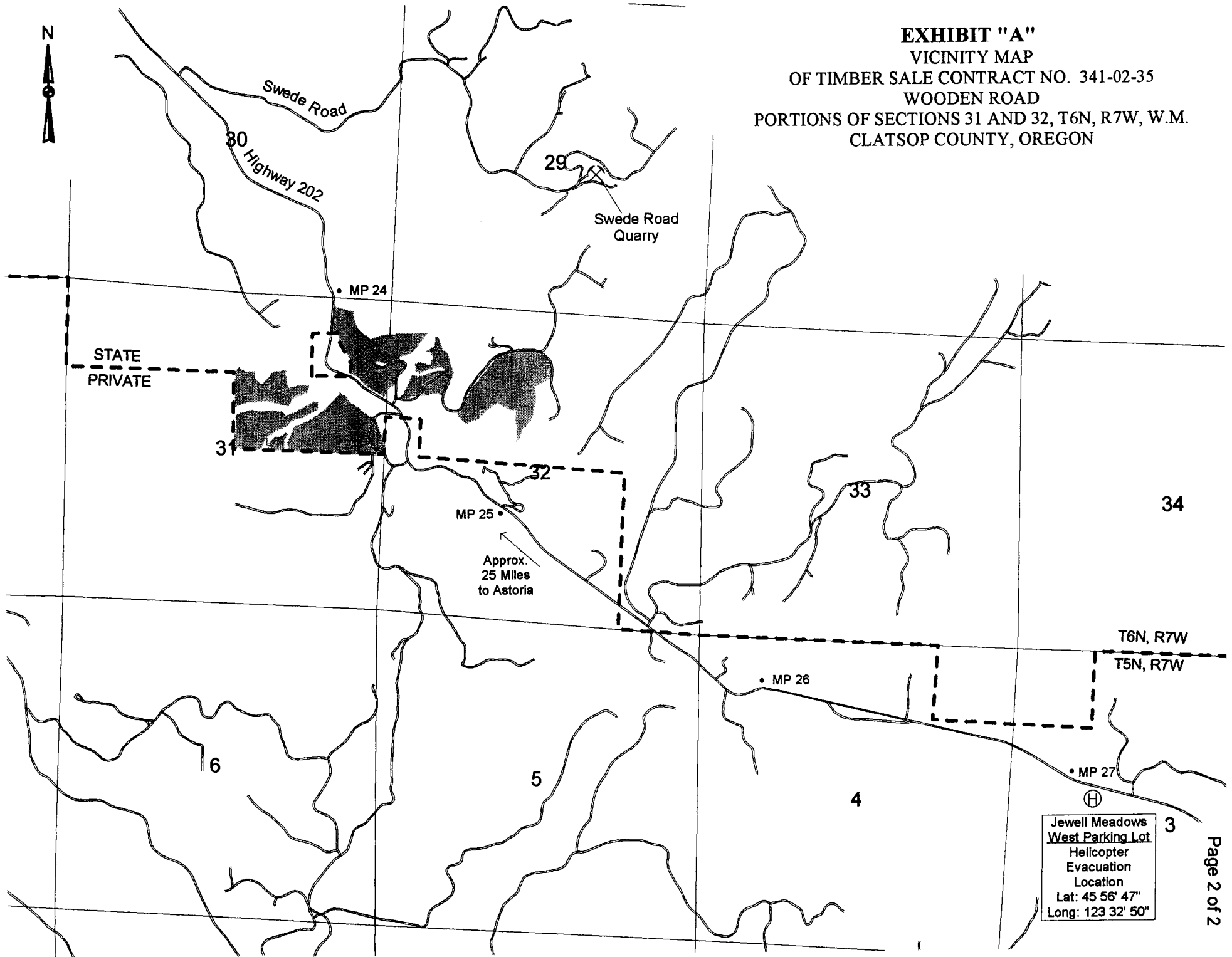



EXHIBIT "A"
VICINITY MAP
OF TIMBER SALE CONTRACT NO. 341-02-35
WOODEN ROAD
PORTIONS OF SECTIONS 31 AND 32, T6N, R7W, W.M.
CLATSOP COUNTY, OREGON



Jewell Meadows
West Parking Lot
Helicopter
Evacuation
Location
Lat: 45 56' 47"
Long: 123 32' 50"