

APPROXIMATE ACREAGE

AREA	GROSS	NET THIN	NET REGEN
I	611	276	
II	38		24
III	13	11	
IV	863	498	
V	174	131	
VI	78	65	
TOTAL	1781	975	24

EXHIBIT "A"

OF TIMBER SALE CONTRACT NO. 341-82-29
 WEST STANDARD
 PORTIONS OF SECTIONS 7, 8, 17, 18, 19,
 21, 29, AND 38, T2N, R7W, AND SECTIONS 12, 13,
 23, 24, 25, AND 28, T2N, R8W, W.M.
 TILLAMOOK COUNTY, OREGON



LEGEND

- TIMBER SALE BOUNDARY
 - - - - - Area Boundary
 - - - - - Right Of Way Boundary
 - - - - - Stream Buffer
 // // // // // Reforestation Area
 / / / / / Tractor Yarding Permitted
 @ Point For Project Work
 (S) Stockpile Site
 (W) Waste Area
- STA. 9+98 Survey Station
 [] Known Land Survey Corner
 [] Culvert Location
 [] Snag Corridor
 [] Rock Pit
 [] Type F Stream
 [] Type N Stream
 [] Debris Removal Required (Below Arterial)
 [] Gate
- ===== Surfaeed Existing Road
 ===== Unsurfaeed Existing Road
 ===== Surfaeed Road (Const. Required)
 ===== Unsurfaeed Road (Const. Required)
 ===== County Road
 ===== Private Road (Access Not Assured)
 ===== Existing Road - State Maintained
 ***** Abandoned Road

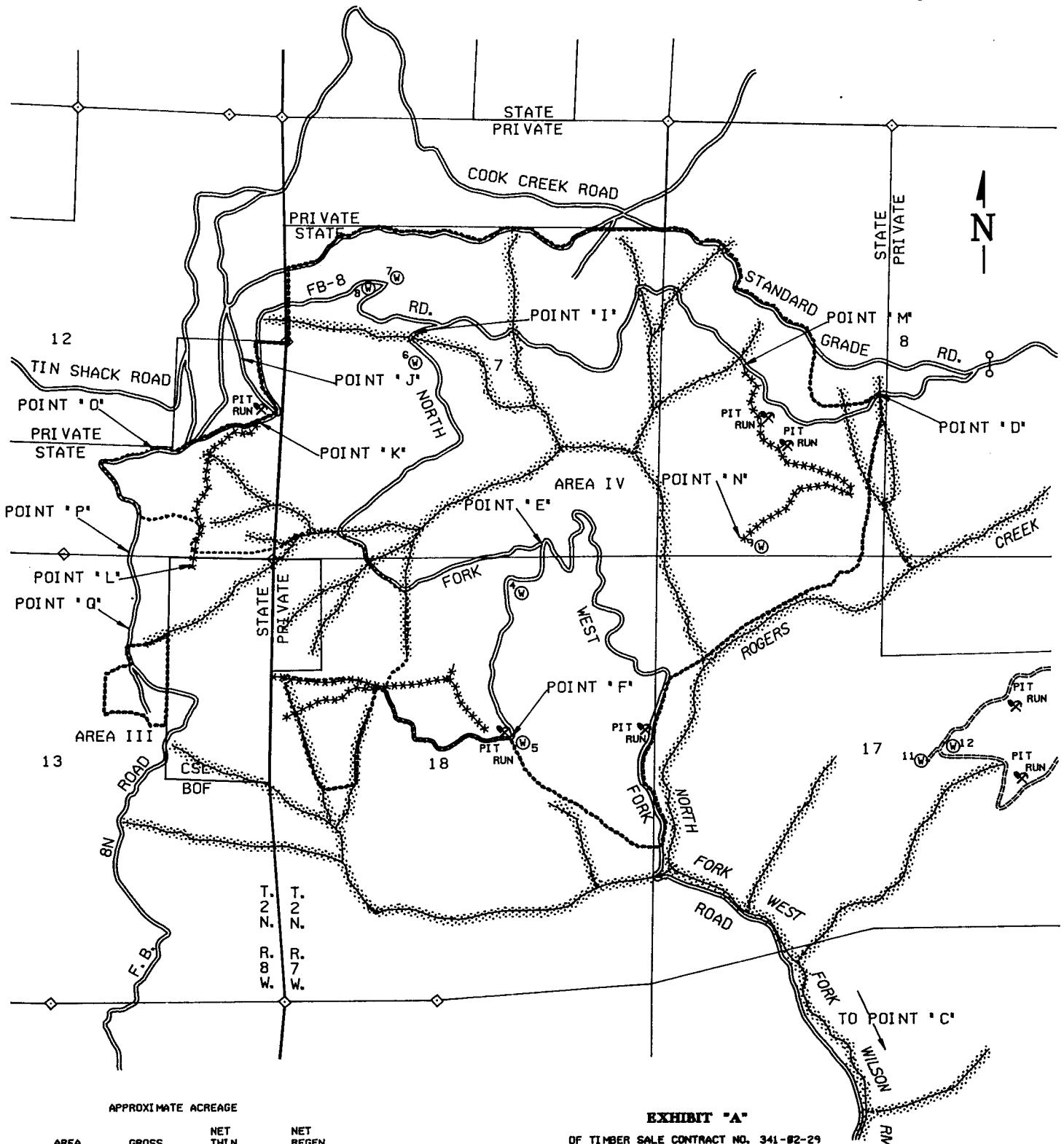

APPROXIMATE ACREAGE

AREA	GROSS	NET THIN	NET REGEN
I	611	278	
II	38		24
III	13	11	
IV	853	498	
V	174	131	
VI	78	65	
TOTAL	1751	975	24

EXHIBIT "A"

OF TIMBER SALE CONTRACT NO. 341-82-29
 WEST STANDARD
 PORTIONS OF SECTIONS 7, 8, 17, 18, 19,
 21, 29, AND 38, T2N, R7W, AND SECTIONS 12, 13,
 23, 24, 25, AND 26, T2N, R8W, W. M.
 TILLAMOOK COUNTY, OREGON



LEGEND

- TIMBER SALE BOUNDARY
- Area Boundary
- Right Of Way Boundary
- Stream Buffer
- Reforestation Area
- Tractor Yarding Permitted
- Point For Project Work
- Stockpile Site
- Waste Area
- ⑤ Survey Station
- ① Known Land Survey Corner
- ① Culvert Location
- ① Snag Corridor
- ① Rock Pit
- ① Type F Stream
- ① Type N Stream
- ① Debris Removal Required (Below Asterisk)
- ① Gate
- ===== Surfaced Existing Road
- Unsurfaced Existing Road
- Surfaced Road (Const. Required)
- Unsurfaced Road (Const. Required)
- County Road
- Private Road (Access Not Assured)
- Existing Road - State Maintained
- Abandoned Road

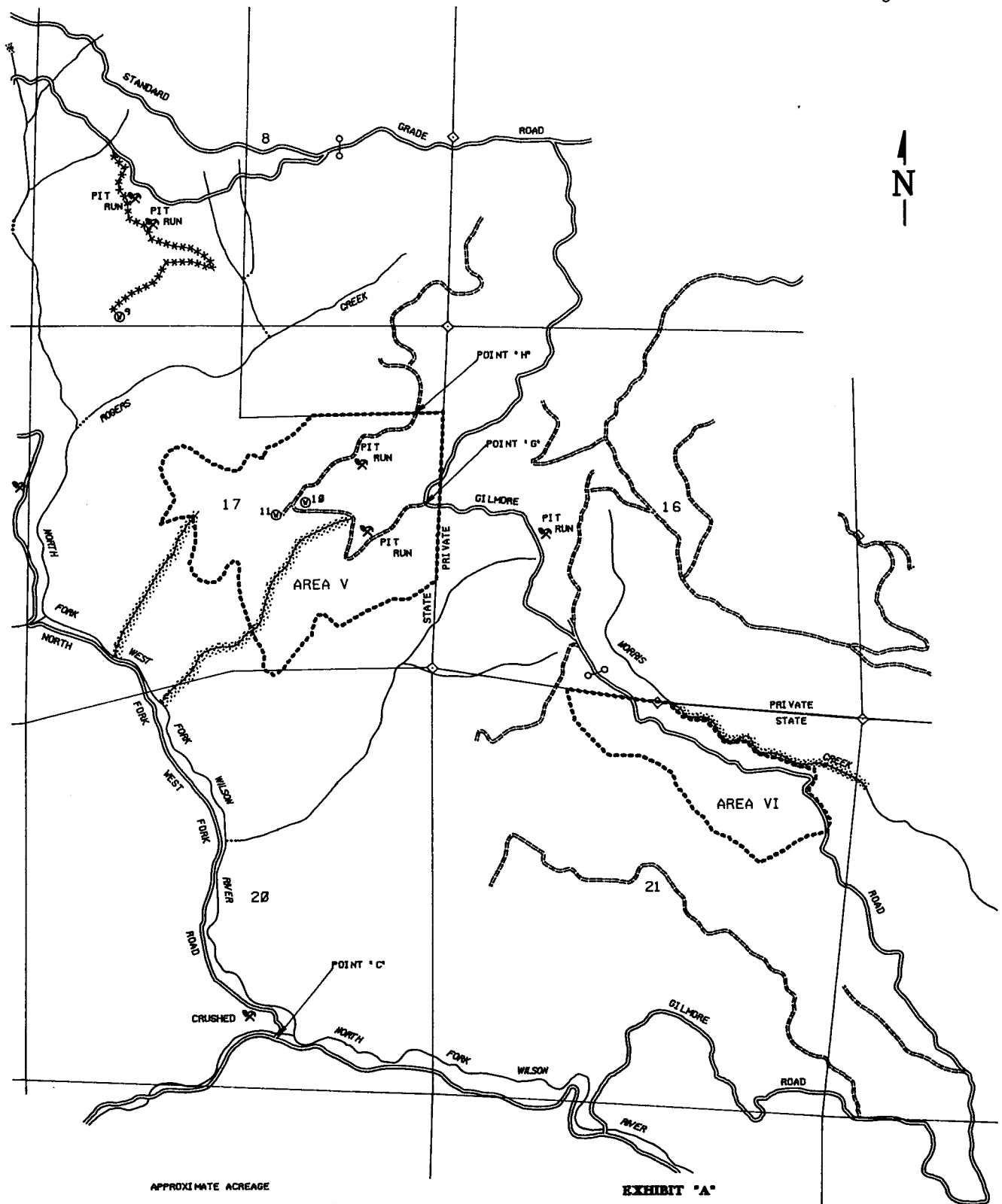

APPROXIMATE ACREAGE

AREA	GROSS	NET TIN	NET REGEN
I	611	278	
II	36		
III	13	11	24
IV	853	498	
V	174	131	
VI	78	65	
TOTAL	1751	975	24

EXHIBIT 'A'
 OF TIMBER SALE CONTRACT NO. 341-82-29
 WEST STANDARD
 PORTIONS OF SECTIONS 7, 8, 17, 18, 19,
 21, 24, AND 38, T2N, R7W, AND SECTIONS 12, 13,
 23, 24, 25, AND 26, T2N, R8W, W. M.
 TILLAMOOK COUNTY, OREGON

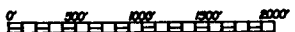

LEGEND

- TIMBER SALE BOUNDARY

----- Area Boundary

----- Right Of Way Boundary

|||| Stream Buffer

||||| Reforestation Area

||||| Tractor Landing Permitted

||||| Point For Project Work

||||| Stockpile Site

||||| Waste Area
- Survey Station

⊙ Known Land Survey Corner

⊙ Culvert Location

⊙ Snag Corridor

⊙ Rock Pit

⊙ Type F Stream

⊙ Type N Stream

⊙ Bar's Removal Required (Below Asterisk)

○ Gate
- ==== Surfaced Existing Road

==== Unsurfaced Existing Road

==== Surfaced Road (Const. Required)

==== Unsurfaced Road (Const. Required)

==== County Road

==== Private Road (Access Not Assured)

==== Existing Road - State Maintained

==== Abandoned Road

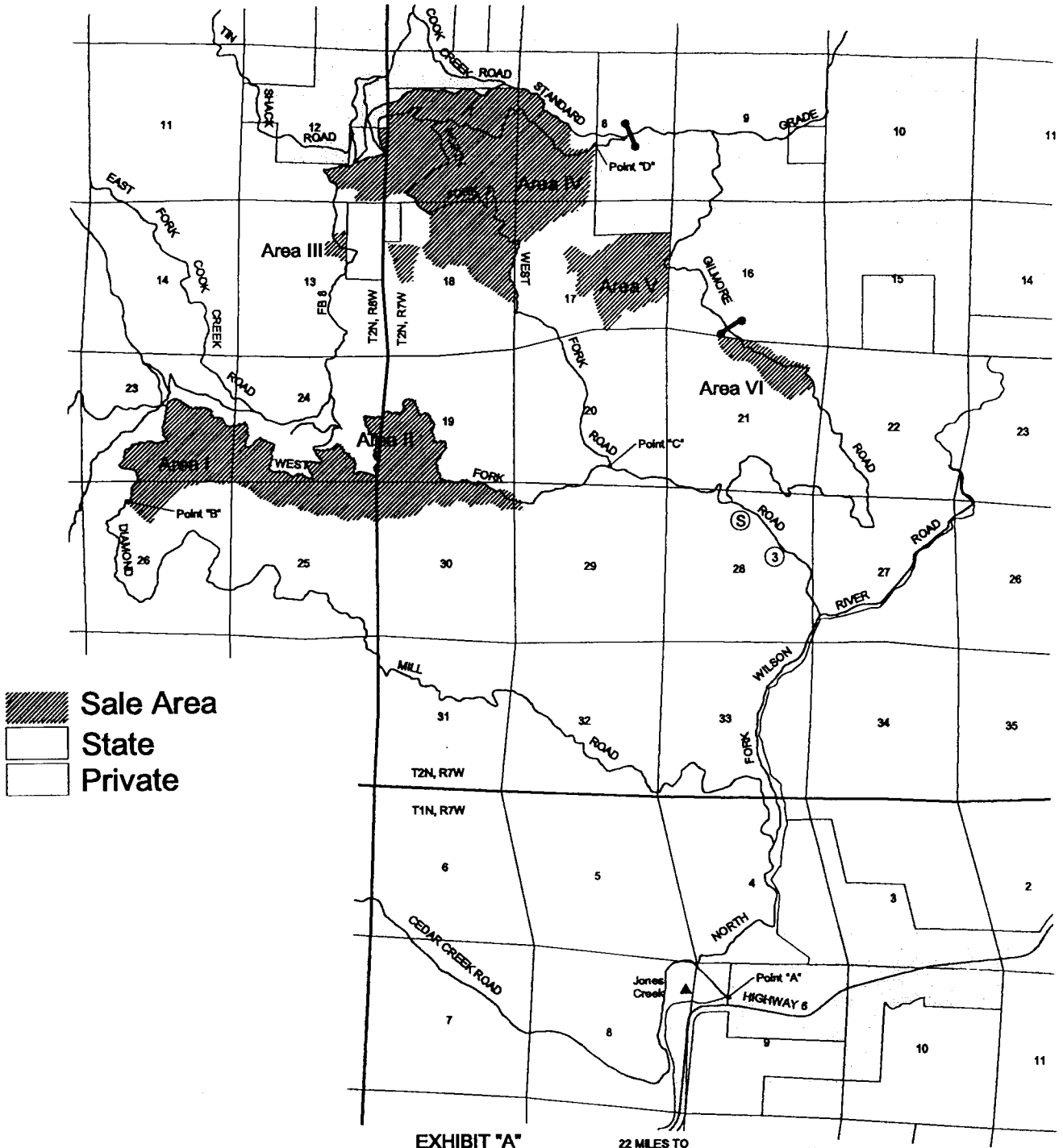

EXHIBIT "A"
Vicinity Map
OF TIMBER SALE CONTRACT NO. 341-02-29
West Standard
Tillamook County, Oregon

