

EXHIBIT "A"

OF TIMBER SALE CONTRACT NO 341-02-22
JOHNSON CREEK THIN
PORTIONS OF SECTION 34, T11S, R8W., W.M. AND SECTION 3, T12S, R8W, W.M.
LINCOLN COUNTY, OREGON

LEGEND

- Boundaries
 - Timber Sale Boundary (Posted)
 - State Forest Property Line
 - Right of Way Boundary
- Roads
 - ===== Surfaced Existing Road
 - Unsurfaced Road (Construction Required)
- Streams
 - Type F
 - Type N (seasonal)
- Special Areas
 - ~~~~~ No Thin Area (unposted)
 - ~~~~~ Reforestation Areas
 - ~~~~~ Stream Buffer (posted)
 - Pt. A Point For Project Work

GROSS ACRES	NET ACRES
87	72

Scale
1 : 12000
1 inch = 1000 feet



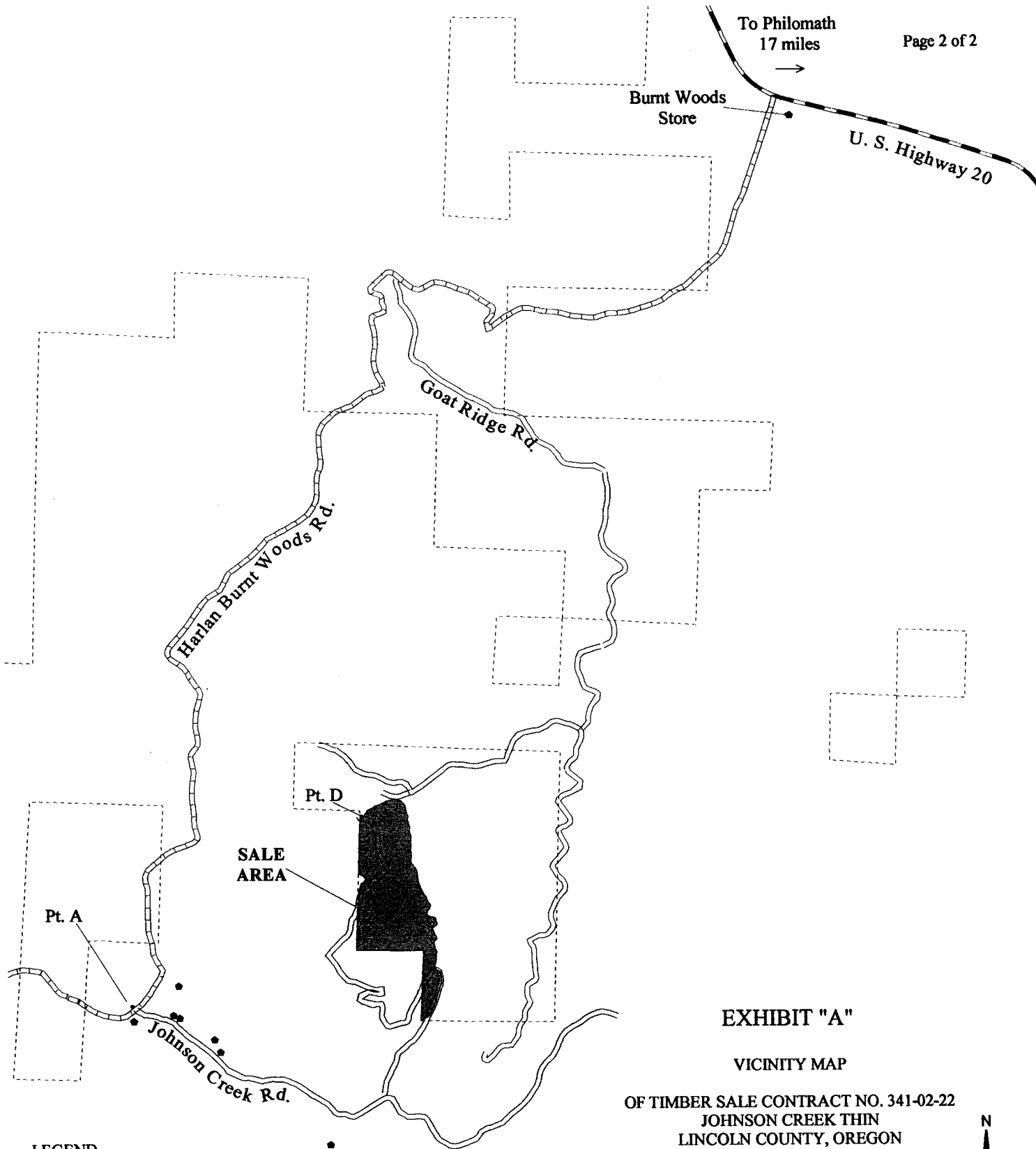









EXHIBIT "A"

VICINITY MAP

OF TIMBER SALE CONTRACT NO. 341-02-22
JOHNSON CREEK THIN
LINCOLN COUNTY, OREGON

LEGEND

-  Sale Area
-  State Highway
-  County Road
-  Surfaced Existing Road
-  State Forest Property Line
-  Pt. A
-  Point For Project Work
-  Structures

