

VICINITY MAP
OF TIMBER SALE CONTRACT NO. 341-02-06
COOKED GOOSE COMBINATION
CLATSOP COUNTY, OREGON

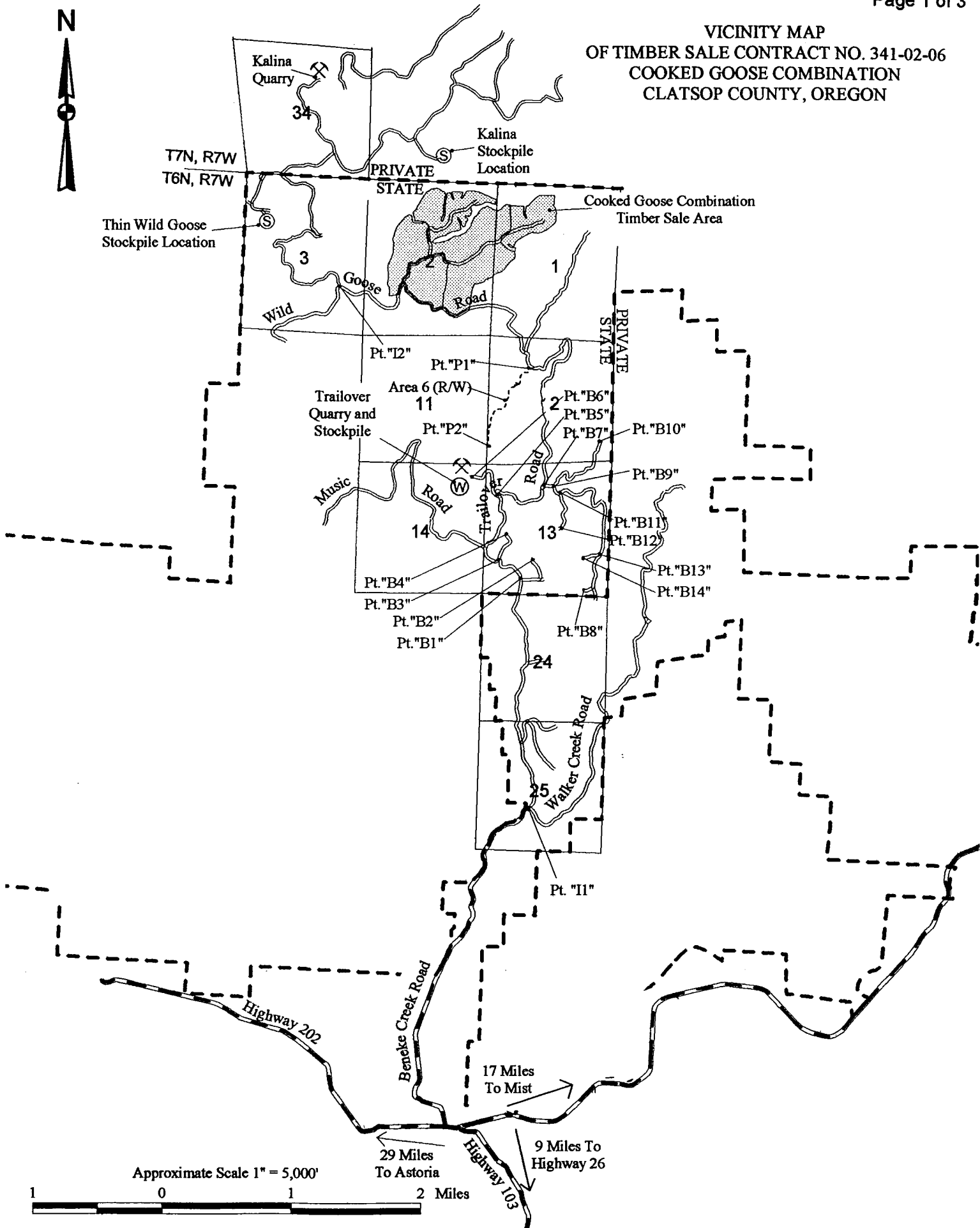

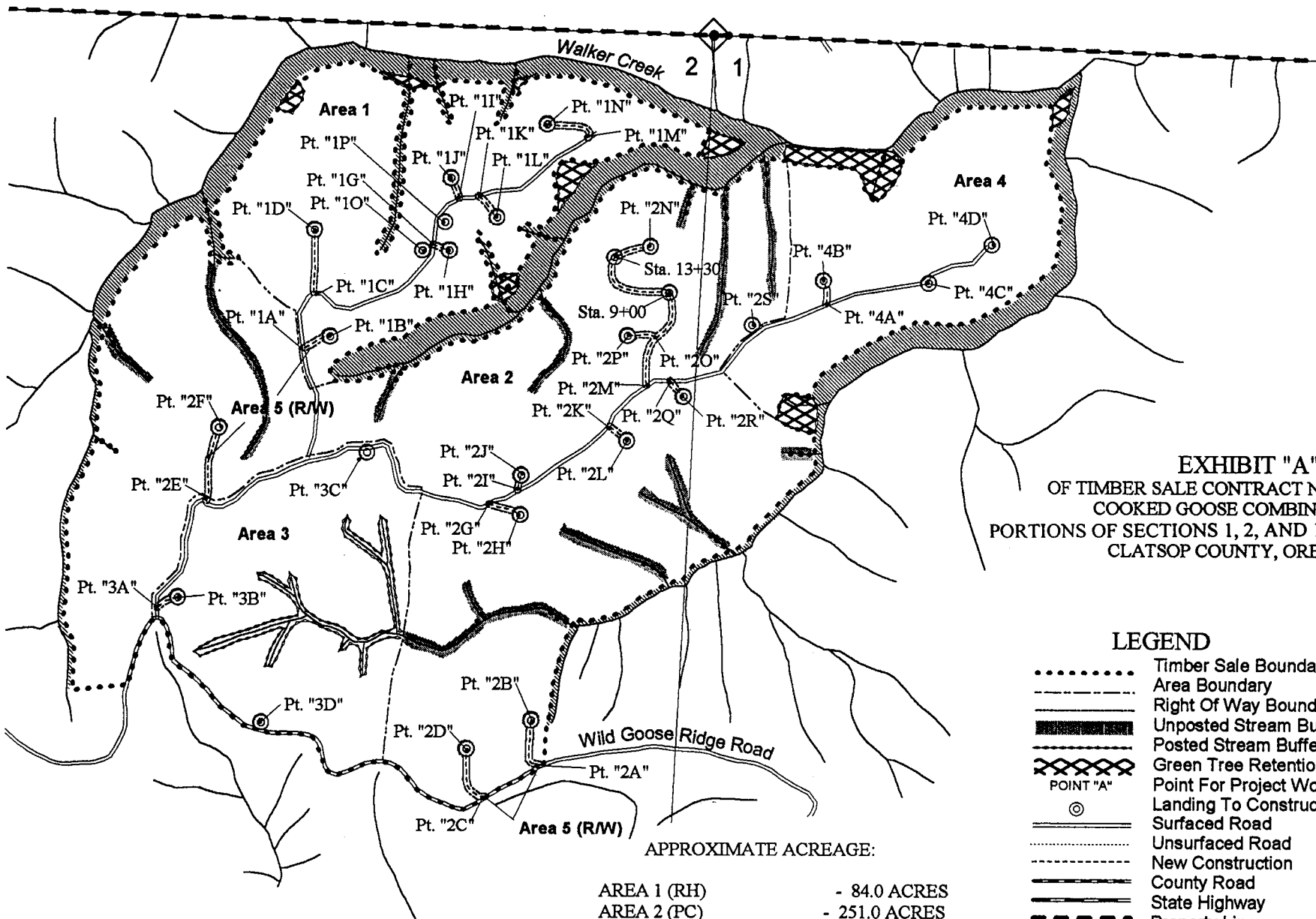

EXHIBIT "A"
 OF TIMBER SALE CONTRACT NO. 341-02-06
 COOKED GOOSE COMBINATION
 PORTIONS OF SECTIONS 1, 2, AND 12, T6N, R7W, W.M.
 CLATSOP COUNTY, OREGON

LEGEND

- Timber Sale Boundary
- Area Boundary
- Right Of Way Boundary
- ██████████ Unposted Stream Buffer
- Posted Stream Buffer Boundary
- XXXXXX Green Tree Retention Area (GTRA)
- ⊙ POINT "A"
- ⊙ Landing To Construct
- ==== Surfaced Road
- Unsurfaced Road
- New Construction
- ==== County Road
- State Highway
- Property Line
- STA. 0+00
- ⬠ Survey Station
- ⬠ Known Land Survey Corner
- ~~~~~ Type F Stream
- ~~~~~ Type N Stream
- ██████████ Stream Buffer

APPROXIMATE ACREAGE:

AREA 1 (RH)	- 84.0 ACRES
AREA 2 (PC)	- 251.0 ACRES
AREA 3 (RH)	- 59.5 ACRES
AREA 4 (RH)	- 62.0 ACRES
AREA 5 (INSALE R/W)	- 8.0 ACRES
AREA 6 (OUT OF SALE R/W)	- 4.0 ACRES
TOTAL	- 468.5 ACRES

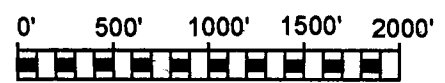

APPROXIMATE SCALE = 1"=1,000'

EXHIBIT "A"
OF TIMBER SALE CONTRACT NO. 341-02-06
COOKED GOOSE COMBINATION
PORTIONS OF SECTION 12 OF T6N, R7W, W.M.
CLATSOP COUNTY, OREGON
PROJECT NO. 4
CONSTRUCTION OF THE
UPPER TRAILOVER ROAD
AREA 6 R/W - 4.0 ACRES

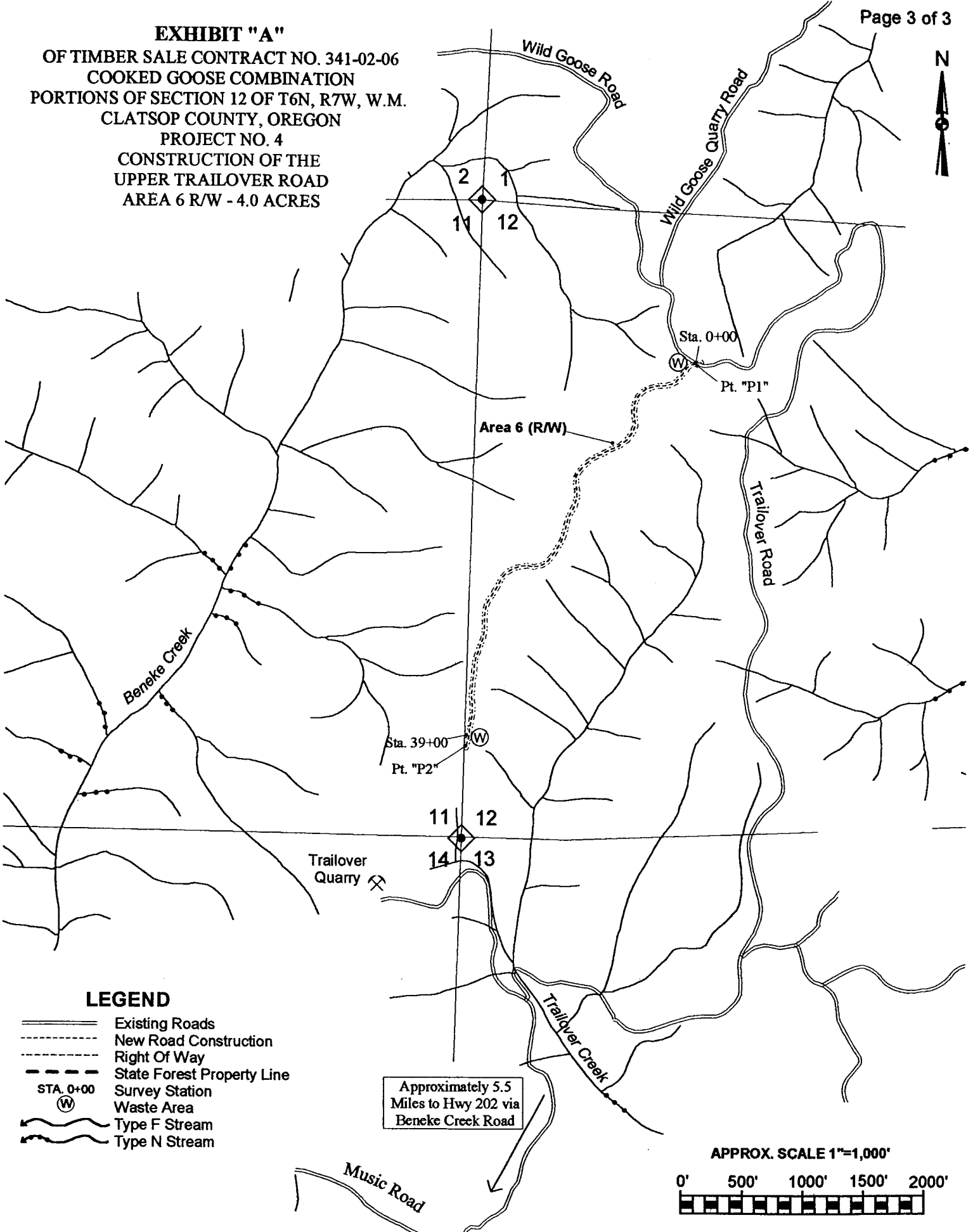

LEGEND

- Existing Roads
- New Road Construction
- Right Of Way
- State Forest Property Line
- STA. 0+00 Survey Station Waste Area
- Type F Stream
- Type N Stream

Approximately 5.5
Miles to Hwy 202 via
Beneke Creek Road

APPROX. SCALE 1"=1,000'

